

LUND[®]

THE ULTIMATE FISHING EXPERIENCE

2024
RED BOOK



THE ULTIMATE FISHING EXPERIENCE

QUALITY FEATURES

What sets Lund® apart from other aluminum boat builders is our ability to get more out of the material. We build our boats to a different standard, with longitudinal stringers, double-riveted seams and sophisticated twin-plating that doesn't add excessive weight.

- Aluminum corner castings
- Composite & aluminum transoms
- Durable wraparound windshield
- Easy-access service portals
- Flushmount horn
- Heavy-duty consoles
- Heavy-duty transom and gunwales
- Lighted instrumentation, including fuel gauge, trim gauge, speedometer, tachometer and voltmeter
- Long-lasting oven-cured finish
- Treated marine grade plywood
- Molded interior-surfaces and side panels
- Navigational lighting
- No-pinch integrated seat hinges
- Recessed stainless steel cleats
- Stainless steel bow rails
- Vinyl wrapped interior
- Wider chine for smoother, more stable ride

TABLE OF CONTENTS

ADVENTURE	1675 Adventure Sport.....	4
	1675 Adventure SS	5
	1775 Adventure Sport.....	6
	1775 Adventure SS	7
<hr/>		
ALASKAN	1675 Alaskan SS	8
	1675 Alaskan Tiller.....	9
	1875 Alaskan Sport.....	10
	1875 Alaskan SS	11
	1875 Alaskan Tiller.....	12
	2075 Alaskan Sport.....	13
	2075 Alaskan SS	14
	2075 Alaskan Tiller.....	15
<hr/>		
ANGLER	1650 Angler Sport.....	16
	1650 Angler SS	17
	1650 Angler Tiller	18
<hr/>		
BARON®	2275 Baron	19
<hr/>		
CROSSOVER XS	1775 Crossover XS.....	20
	1875 Crossover XS.....	21
<hr/>		
FISHERMAN	1875 Fisherman	23
	2075 Fisherman	24
<hr/>		
FURY	1400 Fury SS	25
	1400 Fury Tiller.....	26
	1600 Fury SS	27
	1600 Fury Tiller.....	28
<hr/>		
IMPACT XS	1775 Impact XS Sport.....	29
	1775 Impact XS SS	30
	1875 Impact XS Sport.....	31
	1875 Impact XS SS	32
	2025 Impact XS Sport.....	33
<hr/>		
JON	1040 Jon-Flat Bow	34
	1240 Jon-Flat Bow	35
	1440M Jon-Flat Bow.....	36
	1448 Jon-Flat Bow	37
	1448M Jon-V Bow.....	38
	1648 Jon-V Bow	39
	1648M Jon-V Bow.....	40
	1852M Jon-V Bow.....	41
<hr/>		
PREDATOR	1660 Predator Tiller	42
	1760 Predator SS	43
	1760 Predator Tiller.....	44
	1870 Predator CC.....	45
	1870 Predator SS	46
	1870 Predator Tiller.....	47
	2070 Predator CC.....	48
	2070 Predator SS	49

PRO GUIDE	1775 Pro Guide	50
	1875 Pro Guide	51
	2075 Pro Guide	52
PRO-V	1875 Pro-V	53
	1975 Pro-V	54
	2075 Pro-V	55
	2175 Pro-V	56
PRO-V BASS	1875 Pro-V Bass XS	57
	2075 Pro-V Bass XS	58
PRO-V GL	189 Pro-V GL	59
	202 Pro-V GL	60
	219 Pro-V GL	61
PRO-V MUSKY	1875 Pro-V Musky XS	62
	2075 Pro-V Musky XS	63
REBEL XL	1650 Rebel XL Sport	64
	1650 Rebel XL SS	65
	1650 Rebel XL Tiller	66
RENEGADE	1775 Renegade	67
	1875 Renegade	68
	1975 Renegade	69
SSV	SSV-16	70
	SSV-18	71
TYEE®	1875 Tyee	72
	1975 Tyee	73
	2075 Tyee	74
TYEE GL	189 Tyee GL	75
WC	WC-14	76
	WC-16	77
2024 TROLLING MOTOR GUIDE		78
2024 STEERING SYSTEMS GUIDE		79
2024 CARPET/VINYL GUIDE		81
2024 PROP SELECTOR GUIDE		86
2024 LUND PROMOTIONS	Military & High School	
	Fishing Team Discounts	99

1675 ADVENTURE SPORT

STANDARD FEATURES

Seats/Pedestals

- Aft Integrated Jump Seats
- Fixed Solid Mainstay (1)
- Removable Solid Pedestals (1)
- Pro Ride Seats (2)
- Seat Bases (4)

Fuel Tank

- 20-gal. Fuel Tank

Flooring

- Vinyl Main Floor

Livewell Systems

- Aerated Livewell (37" Long / 23-gal.)
- Livewell Bait Net
- Livewell Divider

Consoles/Instrumentation/Lighting

- 12V Power Receptacle
- Cell Phone Holder
- Custom Dual Consoles w/Walk-Through Windshield
- Dual USB Port (A & C)
- Flush-Mount Horn
- Full Lighted Instrumentation
- LED Interior Lighting
- Lockable Glove Box
- Multifunction Gauges
- Navigational Lighting
- No-Feedback Steering w/Tilt
- Plug-In Wire Harness

Storage

- Battery Storage Compartments
- Lockable Center Rod Storage - (5) 7' 6", (5) 7' 3"
- Lockable Storage Compartments

Other Exterior Features

- Aluminum Corner Castings
- Boarding Ladder 4-Step Folding Pan Mounted
- Bow & Stern Eyes
- Composite Transom
- Dual Trak Gunwale
- Factory Engine Rigging Standard
- Hull Drain Plug
- Level Flotation Compliance

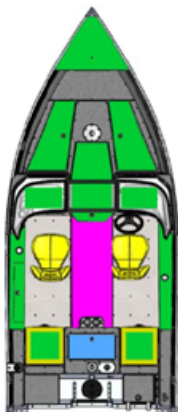

- Monochromatic Paint
- Splash Rails
- Stainless Steel Fold-Down Cleats (4)
- Transhield Cover
- Twin Plated Bottom (Bow to Amidship)

Other Interior Features

- Aft Casting Platform
- Battery Holders (3)
- Bilge Pump (1 Manual)
- Bow Casting Platform
- Bow Deck Mounting Pad
- Bow Trolling Motor Harness w/Plug (12/24V)
- Drink Holders
- Self-Draining Splash Pan
- Wood-Free Construction

Trailer

- (2) 2x4 Bunks / LundGuard Frame
- LUB22SELMSS8-16 LundGuard Bunk
- Retractable Tie Downs
- Shoreland'r Trailer
- Swing Tongue / E-Coat Painted
- Wheels w/Radial Tires
- Tongue Jack / LED Lights

Min/Max HP	60 / 90 HP
Beam/Chine	87" / 70"
Transom Height	20"
Boat Length	16' 10"
Boat Weight	1,215 lbs.
Motor Weight	359 lbs. (90 4S)
Trailer Weight	481 lbs.
Total Weight	2,055 lbs.
Total Storage Length	19'
Boat/Motor On	
Trailer Height	6' 6"
Boat/Trailer Width	7' 6"
Max Capacity	6 People / 1,350 lbs.

Freeboard Thickness	0.063"
Bottom Thickness	0.080"
Max Hull Thickness	0.143"
Cockpit Depth	23"
Engine/Approx. Speed	
Mercury® 60 4S	30-34 mph
Mercury® 75 4S	38-42 mph
Mercury® 90 4S	41-45 mph
Available Colors	Arctic White Black Cobalt Blue Gunmetal Metallic Heritage Red
Hull Design	IPS

1675 ADVENTURE SS

STANDARD FEATURES

Seats/Pedestals

- Aft Integrated Jump Seats
- Fixed Solid Mainstay (1)
- Removable Solid Pedestals (1)
- Pro Ride Seats (2)
- Seat Bases (4)

Fuel Tank

- 20-gal. Fuel Tank

Flooring

- Vinyl Main Floor

Livewell Systems

- Aerated Livewell (37" Long / 23-gal.)
- Livewell Bait Net
- Livewell Divider

Consoles/Instrumentation/Lighting

- 12V Power Receptacle
- Cell Phone Holder
- Dual USB Port (A & C)
- Custom Console w/Windshield
- Flush-Mount Horn
- Full Lighted Instrumentation
- LED Interior Lighting
- Multifunction Gauges
- Navigational Lighting
- No-Feedback Steering w/Tilt
- Plug-In Wire Harness

Storage

- Battery Storage Compartments
- Lockable Center Rod Storage – (5) 7' 6", (5) 7' 3"
- Lockable Storage Compartments

Other Exterior Features

- Aluminum Corner Castings
- Boarding Ladder 4-Step Folding Pan Mounted
- Bow & Stern Eyes
- Composite Transome
- Dual Trak Gunwale
- Factory Engine Rigging Standard
- Hull Drain Plug
- Level Flotation Compliance
- Monochromatic Paint
- Splash Rails
- Stainless Steel Fold-Down Cleats (4)
- Transhield Cover
- Twin-Plated Bottom (Bow to Amidship)

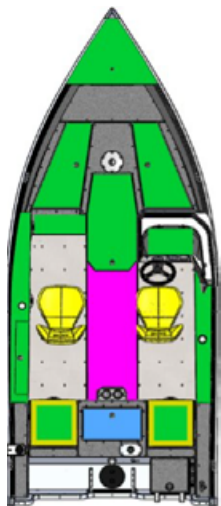

Other Interior Features

- Aft Casting Platform
- Battery Holders (3)
- Bilge Pump (1 Manual)
- Bow Casting Platform
- Bow Deck Mounting Pad
- Bow Trolling Motor Harness w/Plug (12/24V)
- Drink Holders
- Self-Draining Splash Pan
- Wood-Free Construction

Trailer

- (2) 2x4 Bunks / LundGuard Frame
- LUB22SELMSS8-16 LundGuard Bunk
- Retractable Tie Downs
- Shoreland'r Trailer
- Swing Tongue / E-Coat Painted
- Wheels w/Radial Tires
- Tongue Jack / LED Lights

Min/Max HP	60 / 90 HP
Beam/Chine	87" / 70"
Transom Height	20"
Boat Length	16' 10"
Boat Weight	1,081 lbs.
Motor Weight	359 lbs. (90 4S)
Trailer Weight	481 lbs.
Total Weight	1,921 lbs.
Total Storage Length	19'
Boat/Motor On	
Trailer Height	6' 3"
Boat/Trailer Width	7' 6"
Max Capacity	6 People / 1,350 lbs.

Freeboard Thickness	0.063"
Bottom Thickness	0.080"
Max Hull Thickness	0.143"
Cockpit Depth	23"
Engine/Approx. Speed	
Mercury® 60 4S	30-34 mph
Mercury® 75 4S	38-42 mph
Mercury® 90 4S	41-45 mph
Available Colors	Arctic White
	Black
	Cobalt Blue
	Gunmetal Metallic
	Heritage Red
Hull Design	IPS

1775 ADVENTURE SPORT

STANDARD FEATURES

Seats/Pedestals

- Aft Integrated Jump Seats
- Fixed Solid Mainstay (1)
- Pro Ride Seats (2)
- Removable Solid Pedestals (1)
- Seat Bases (6)

Fuel Tank

- 20-gal. Fuel Tank

Flooring

- Vinyl Main Floor

Livewell Systems

- Aerated Livewell (37" Long / 23-gal.)
- Livewell Bait Net
- Livewell Divider

Consoles/Instrumentation/Lighting

- 12V Power Receptacle
- Cell Phone Holder
- Custom Dual Consoles w/Walk-Through Windshield
- Dual USB Port (A & C)
- Flush-Mount Horn
- Full Lighted Instrumentation
- LED Interior Lighting
- Lockable Glove Box
- Multifunction Gauges
- Navigational Lighting
- No-Feedback Steering w/Tilt
- Plug-In Wire Harness

Storage

- Battery Storage Compartments
- Lockable Center Rod Storage – (5) 7' 6", (5) 7' 3"
- Lockable Storage Compartments

Other Exterior Features

- Aluminum Corner Castings
- Boarding Ladder 4-Step Folding Pan Mounted
- Bow & Stern Eyes
- Composite Transom
- Dual Trak Gunwale
- Factory Engine Rigging Standard
- Hull Drain Plug
- Level Flotation Compliance

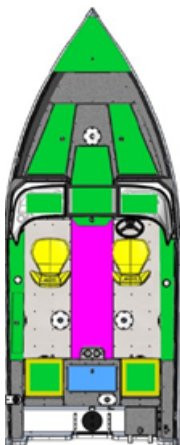

- Monochromatic Paint
- Splash Rails
- Stainless Steel Fold-Down Cleats (4)
- Transhield Cover
- Twin Plated Bottom (Bow to Amidship)

Other Interior Features

- Aft Casting Platform
- Battery Holders (3)
- Bilge Pump (1 Manual)
- Bow Casting Platform
- Bow Deck Mounting Pad
- Bow Trolling Motor Harness w/Plug (12/24V)
- Self-Draining Splash Pan
- Wood-Free Construction

Trailer

- (2) 2x4 Bunks / LundGuard Frame
- LUB22SELMSS8-16 LundGuard Bunk
- Retractable Tie Downs
- Swing Tongue / E-Coat Painted
- Wheels w/Radial Tires
- Tongue Jack / LED Lights

Min/Max HP	75 / 115 HP
Beam/Chine	87" / 70"
Transom Height	20"
Boat Length	17' 10"
Boat Weight	1,185 lbs.
Motor Weight	359 lbs. (115 Pro XS)
Trailer Weight	481 lbs.
Total Weight	2,114 lbs.
Total Storage Length	20'
Boat/Motor On	
Trailer Height	6' 6"
Boat/Trailer Width	7' 6"
Max Capacity	6 People / 1,400 lbs.

Freeboard Thickness	0.063"
Bottom Thickness	0.080"
Max Hull Thickness	0.143"
Cockpit Depth	23"
Engine/Approx. Speed	
Mercury® 75 4S	35-39 mph
Mercury® 90 4S	39-43 mph
Mercury® 115 Pro XS	43-47 mph
Available Colors	Arctic White
	Black
	Cobalt Blue
	Gunmetal Metallic
	Heritage Red
Hull Design	IPS

1775 ADVENTURE SS

STANDARD FEATURES

Seats/Pedestals

- Aft Integrated Jump Seats
- Fixed Solid Mainstay (1)
- Pro Ride Seats (2)
- Removable Solid Pedestals (1)
- Seat Bases (6)

Fuel Tank

- 20-gal. Fuel Tank

Flooring

- Vinyl Main Floor

Livewell Systems

- Aerated Livewell (37" Long / 23-gal.)
- Livewell Bait Net
- Livewell Divider

Consoles/Instrumentation/Lighting

- 12V Power Receptacle
- Cell Phone Holder
- Custom Console w/Windshield
- Dual USB Port (A & C)
- Flush-Mount Horn
- Full Lighted Instrumentation
- LED Interior Lighting
- Multifunction Gauges
- Navigational Lighting
- No-Feedback Steering w/Tilt
- Plug-In Wire Harness

Storage

- Battery Storage Compartments
- Lockable Center Rod Storage – (5) 7' 6", (5) 7' 3"
- Lockable Storage Compartments

Other Exterior Features

- Aluminum Corner Castings
- Boarding Ladder 4-Step Folding Pan Mounted
- Bow & Stern Eyes
- Composite Transom
- Dual Trak Gunwale
- Factory Engine Rigging Standard
- Hull Drain Plug
- Level Flotation Compliance
- Monochromatic Paint
- Splash Rails
- Stainless Steel Fold-Down Cleats (4)
- Transhield Cover
- Twin Plated Bottom (Bow to Amidship)

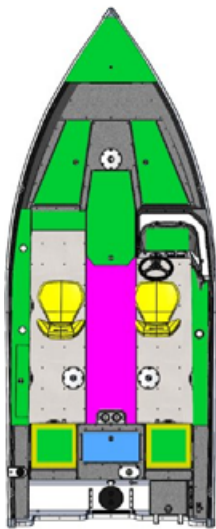

Other Interior Features

- Aft Casting Platform
- Battery Holders (3)
- Bilge Pump (1 Manual)
- Bow Casting Platform
- Bow Deck Mounting Pad
- Bow Trolling Motor Harness w/Plug
- Drink Holders
- Self-Draining Splash Pan
- Wood-Free Construction

Trailer

- (2) 2x4 Bunks / LundGuard Frame
- LUB22SELMSS8-16 LundGuard Bunk
- Retractable Tie Downs
- Swing Tongue / E-Coat Painted
- Wheels w/Radial Tires
- Tongue Jack / LED Lights

Min/Max HP	75 / 115 HP
Beam/Chine	87" / 70"
Transom Height	20"
Boat Length	17' 10"
Boat Weight	1,144 lbs.
Motor Weight	359 lbs. (115 4S)
Trailer Weight	481 lbs.
Total Weight	1,984 lbs.
Total Storage Length	20'
Boat/Motor On	
Trailer Height	6' 3"
Boat/Trailer Width	7' 6"
Max Capacity	6 People / 1,400 lbs.

Freeboard Thickness	0.063"
Bottom Thickness	0.080"
Max Hull Thickness	0.143"
Cockpit Depth	23"
Engine/Approx. Speed	
Mercury® 75 4S	35-39 mph
Mercury® 90 4S	39-43 mph
Mercury 115 Pro XS	43-47 mph
Available Colors	Arctic White Black Cobalt Blue Gunmetal Metallic Heritage Red
Hull Design	IPS

1675 ALASKAN SS

STANDARD FEATURES

Seats/Pedestals

- Fixed Solid Mainstay (1)
- Pro Ride Seats (2)
- Removable Solid Pedestal (1)
- Seat Bases (4)

Fuel Tank

- 20-gal. Fuel Tank

Flooring

- Complete Vinyl Floor (No carpet in the boat)

Livewell Systems

- Aerated Livewell (38" Long / 15 gal.)
- Livewell Bait Net

Consoles/Instrumentation/Lighting

- Custom Console w/Removable Windshield
- Cell Phone Holder
- Dual USB Port (A & C)
- Flush Mount Horn
- Multifunction Gauges
- Navigational Lighting
- No-Feedback Steering
- Plug-In Wire Harness

Storage

- Battery Storage Compartments
- Port/Starboard Rod Storage - (4) 7', (4) 6' 8" (Optional Tubes)
- Storage Compartments
- Storage Compartments w/Bubble Seal

Other Exterior Features

- 4-Step Transom Mount Ladder
- Aluminum Corner Castings
- Aluminum Keelsons (5)
- Bow & Stern Eyes
- Composite Transom
- Factory Engine Rigging Standard
- Hull Drain Plug
- Level Flotation Compliance
- Stainless Steel Flip Down Cleats (4)

Other Interior Features

- Battery Holders (2)
- Bilge Pump (1 Manual)
- Bow Trolling Motor Harness w/Plug

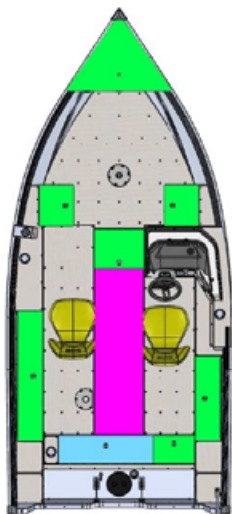

- Dual Trak Gunwale
- Self-Draining Splash Pan
- SportTrak Accessory Brackets (2)
- Transhield Cover
- Wood-Free Construction

Trailer

- (2) 2x6 Bunks
- E-Coat Painted Wheels w/Radial Tires
- LED Lights
- Load Guides
- Retractable Tie Downs
- Shoreland'r LUB22SELWSSO-16
- LundGuard Painted Bunk
- Spare Tire
- Swing Tongue
- Tongue Jack

Min/Max HP	50 / 90 HP
Beam/Chine	90" / 81.5"
Transom Height	20"
Boat Length	16' 10"
Boat Weight	1092 lbs.
Motor Weight	359 lbs. (90 4S)
Trailer Weight	581 lbs.
Total Weight	2,032 lbs.
Total Storage Length	19' 1"
Boat/Motor On	
Trailer Height	6'
Boat/Trailer Width	8' 6"
Max Capacity	6 People / 1,450 lbs.
Freeboard Thickness	0.080"
Bottom Thickness	0.100"

Max Hull Thickness	0.100"
Cockpit Depth	21"
Engine/Approx. Speed	
Mercury® 50 4S	27-31 mph
Mercury® 60 4S	29-33 mph
Mercury® 75 4S	34-38 mph
Mercury® 90 4S	36-40 mph
Available Colors	Arctic White
	Black
	Cobalt Blue
	Fall Marsh (Paint)*
	Gunmetal Metallic
	Heritage Red
	Wetlands Wrap*
Hull Design	IPS

*Optional/Upcharge

1675 ALASKAN TILLER

STANDARD FEATURES

Seats/Pedestals

- Fixed Solid Mainstay (1)
- Pro Ride Seats (2)
- Removable Solid Pedestal (1)
- Seat Bases (4)

Fuel Tank

- 20-gal. Fuel Tank

Flooring

- Complete Vinyl Floor (No carpet in the boat)

Livewell Systems

- Aerated Livewell (38" Long / 15-gal.)
- Livewell Bait Net

Consoles/Instrumentation/Lighting

- 12V Power Receptacle
- Flush Mount Horn
- Navigational Lighting
- Plug-In Wire Harness
- Main Power Tiller Handle

Storage

- Battery Storage Compartments
- Port/Starboard Rod Storage - (4) 7', (4) 6' 8" (Optional Tubes)
- Storage Compartments
- Storage Compartments w/Bubble Seal

Other Exterior Features

- 4-Step Transom Mount Ladder
- Aluminum Corner Castings
- Aluminum Keelsons (5)
- Bow & Stern Eyes
- Composite Transom
- Factory Engine Rigging Standard
- Hull Drain Plug
- Level Flotation Compliance
- Stainless Steel Flip Down Cleats (4)

Other Interior Features

- Bow Trolling Motor Harness w/Plug
- Battery Holders (2)
- Bilge Pump (1 Manual)

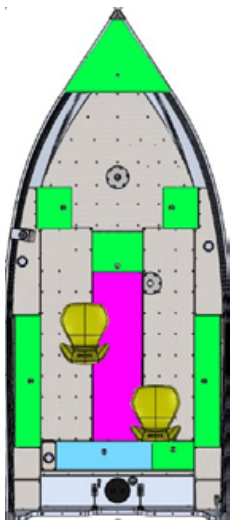

- Dual Trak Gunwale
- Self-Draining Splash Pan
- SportTrak Accessory Brackets (2)
- Transhield Cover
- Wood-Free Construction

Trailer

- (2) 2x6 Bunks
- E-Coat Painted Wheels w/Radial Tires
- LED Lights
- Load Guides
- Retractable Tie Downs
- Shoreland'r LUB22SELWSSO-16
- LundGuard Painted Bunk
- Spare Tire
- Swing Tongue
- Tongue Jack

Min/Max HP	40 / 75 HP
Beam/Chine	90" / 81.5"
Transom Height	20"
Boat Length	16' 10"
Boat Weight	1,000 lbs.
Motor Weight	359 lbs. (75 4S)
Trailer Weight	581 lbs.
Total Weight	1,940 lbs.
Total Storage Length	19' 1"
Boat/Motor On	
Trailer Height	6'
Boat/Trailer Width	8' 6"
Max Capacity	6 People / 1,450 lbs.
Freeboard Thickness	0.080"
Bottom Thickness	0.100"

Max Hull Thickness	0.100"
Cockpit Depth	21"
Engine/Approx. Speed	
Mercury® 40 4S	27-31 mph
Mercury® 50 4S	28-32 mph
Mercury® 60 4S	30-34 mph
Mercury® 75 4S	32-36 mph
Available Colors	Arctic White
	Black
	Cobalt Blue
	Fall Marsh (Paint)*
	Gunmetal Metallic
	Heritage Red
	Wetlands Wrap*
Hull Design	IPS

*Optional/Upcharge

1875 ALASKAN SPORT

STANDARD FEATURES

Seats/Pedestals

- Fixed Solid Mainstay (1)
- Pro Ride Seats (2)
- Removable Solid Pedestal (1)
- Seat Bases (5)

Fuel Tank

- 20-gal. Fuel Tank

Flooring

- Complete Vinyl Floor (No carpet in the boat)

Livewell Systems

- Aerated Livewell (38" Long / 15-gal.)
- Livewell Bait Net

Consoles/Instrumentation/Lighting

- Cell Phone Holder
- Custom Dual Consoles w/ Walk-Through Windshield
- Dual USB Port (A & C)
- Flush Mount Horn
- Multifunction Gauges
- Navigational Lighting
- No-Feedback Steering
- Plug-In Wire Harness

Storage

- Battery Storage Compartments
- Port/Starboard Rod Storage - (4) 9', (4) 8' 8" (Optional Tubes)
- Storage Compartments
- Storage Compartments w/Bubble Seal

Other Exterior Features

- 4-Step Transom Mount Ladder
- Aluminum Corner Castings
- Aluminum Keelsons (5)
- Bow & Stern Eyes
- Composite Transom
- Factory Engine Rigging Standard
- Hull Drain Plug
- Level Flotation Compliance
- Stainless Steel Flip Down Cleats

Other Interior Features

- Battery Holders (2)
- Bilge Pump (1 Manual)
- Bow Trolling Motor Harness w/Plug
- Dual Trak Gunwale

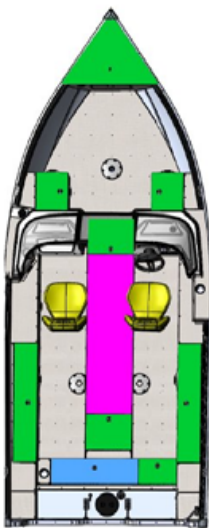

- Self-Draining Splash Pan
- SportTrak Accessory Brackets (2)
- Transhield Cover
- Wood-Free Construction

Trailer

- (2) 2x6 Bunks
- E-Coat Painted Wheels w/Radial Tires
- LED Lights
- Load Guides
- Retractable Tie Downs
- Shoreland'r LUB23SEXWMS4-16 LundGuard Painted Bunk
- Spare Tire
- Swing Tongue
- Tongue Jack

Min/Max HP	75 / 115 HP
Beam/Chine	90" / 78.5"
Transom Height	20"
Boat Length	18' 10"
Boat Weight	1,225 lbs.
Motor Weight	359 lbs. (115 4S)
Trailer Weight	754 lbs.
Total Weight	2,338 lbs.
Total Storage Length	21' 10"
Boat/Motor On	
Trailer Height	6' 5"
Boat/Trailer Width	8' 6"
Max Capacity	7 People / 1,700 lbs.
Freeboard Thickness	0.080"

Bottom Thickness	0.100"
Max Hull Thickness	0.100"
Cockpit Depth	21"
Engine/Approx. Speed	
Mercury® 75 4S	32-36 mph
Mercury® 90 4S	36-40 mph
Mercury® 115 4S	38-42 mph
Available Colors	Arctic White
	Black
	Cobalt Blue
	Fall Marsh (Paint)*
	Gunmetal Metallic
	Heritage Red
	Wetlands Wrap*
Hull Design	IPS

*Optional/Upcharge

1875 ALASKAN SS

STANDARD FEATURES

Seats/Pedestals

- Fixed Solid Mainstay (1)
- Pro Ride Seats (2)
- Removable Solid Pedestal (1)
- Seat Bases (5)

Fuel Tank

- 20-gal. Fuel Tank

Flooring

- Complete vinyl Floor (No carpet in the boat)

Livewell Systems

- Aerated Livewell (38" Long / 15-gal.)
- Livewell Bait Net

Consoles/Instrumentation/Lighting

- Cell Phone Holder
- Custom Console w/Removable Windshield
- Dual USB Port (A & C)
- Flush Mount Horn
- Multifunction Gauges
- Navigational Lighting
- No-Feedback Steering
- Plug-In Wire Harness

Storage

- Battery Storage Compartments
- Port/Starboard Rod Storage - (4) 9', (4) 8' 8" (Optional Tubes)
- Storage Compartments
- Storage Compartments w/Bubble Seal

Other Exterior Features

- 4-Step Transom Mount Ladder
- Aluminum Corner Castings
- Aluminum Keelsons (5)
- Bow & Stern Eyes
- Composite Transom
- Factory Engine Rigging Standard
- Hull Drain Plug
- Level Flotation Compliance
- Stainless Steel Flip Down Cleats (4)

Other Interior Features

- Battery Holders (2)
- Bilge Pump (1 Manual)
- Bow Trolling Motor Harness w/Plug
- Dual Trak Gunwale

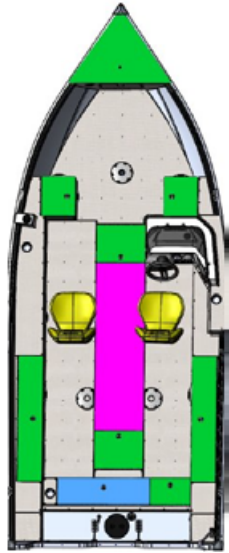

- Self-Draining Splash Pan
- SportTrak Accessory Brackets (2)
- Transhield Cover
- Wood-Free Construction

Trailer

- (2) 2x6 Bunks / E-Coat Painted
- Wheels w/Radial Tires
- LED Lights
- Load Guides
- Retractable Tie Downs
- Shoreland'r LUB23SEXWMS4-16
- LundGuard Painted Bunk
- Spare Tire
- Swing Tongue
- Tongue Jack

Min/Max HP	75 / 115 HP
Beam/Chine	90" / 78.5"
Transom Height	20"
Boat Length	18' 10"
Boat Weight	1,149 lbs.
Motor Weight	359 lbs. (115 4S)
Trailer Weight	754 lbs.
Total Weight	2,143 lbs.
Total Storage Length	21' 10"
Boat/Motor On	
Trailer Height	6' 5"
Boat/Trailer Width	8' 6"
Max Capacity	7 People / 1,700 lbs.
Freeboard Thickness	0.080"

Bottom Thickness	0.100"
Max Hull Thickness	0.100"
Cockpit Depth	21"
Engine/Approx. Speed	
Mercury® 75 4S	32-36 mph
Mercury® 90 4S	36-40 mph
Mercury® 115 4S	38-42 mph
Available Colors	Arctic White
	Black
	Cobalt Blue
	Fall Marsh (Paint)*
	Gunmetal Metallic
	Heritage Red
	Wetlands Wrap*
Hull Design	IPS

*Optional/Upcharge

1875 ALASKAN TILLER

STANDARD FEATURES

Seats/Pedestals

- Fixed Solid Mainstay (1)
- Pro Ride Seats (2)
- Removable Solid Pedestal (1)
- Seat Bases (4)

Fuel Tank

- 20-gal. Fuel Tank

Flooring

- Complete Vinyl Floor (No carpet in the boat)

Livewell Systems

- Aerated Livewell (38" Long / 15-gal.)
- Livewell Bait Net

Consoles/Instrumentation/Lighting

- 12V Power Receptacle
- Flush Mount Horn
- Navigational Lighting
- Main Engine Tiller Handle
- Plug-In Wire Harness

Storage

- Battery Storage Compartments
- Port/Starboard Rod Storage - (4) 9', (4) 8' 8" (Optional Tubes)
- Storage Compartments
- Storage Compartments w/Bubble Seal

Other Exterior Features

- 4-Step Transom Mount Ladder
- Aluminum Corner Castings
- Aluminum Keelsons (5)
- Bow & Stern Eyes
- Composite Transom
- Factory Engine Rigging Standard
- Hull Drain Plug
- Level Flotation Compliance
- Stainless Steel Flip Down Cleats (4)

Other Interior Features

- Bow Trolling Motor Harness w/Plug
- Battery Holders (2)
- Bilge Pump (1 Manual)
- Dual Trak Gunwale

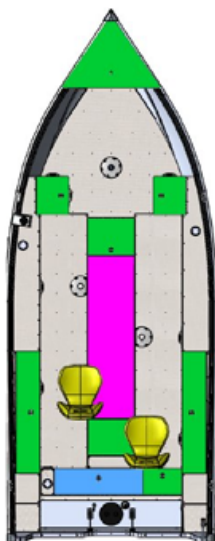

- Self-Draining Splash Pan
- SportTrak Accessory Brackets (2)
- Transhield Cover
- Wood-Free Construction

Trailer

- (2) 2x6 Bunks
- E-Coat Painted Wheels w/Radial Tires
- LED Lights
- Load Guides
- Retractable Tie Downs
- Shoreland'r LUB23SEXWMS4
- LundGuard Painted Bunk
- Spare Tire
- Swing Tongue
- Tongue Jack

Min/Max HP	60 / 90 HP
Beam/Chine	90" / 78.5"
Transom Height	20"
Boat Length	18' 10"
Boat Weight	1,127 lbs.
Motor Weight	359 lbs. (90 4S)
Trailer Weight	754 lbs.
Total Weight	2,240 lbs.
Total Storage Length	21' 10"
Boat/Motor On	
Trailer Height	6' 5"
Boat/Trailer Width	8' 6"
Max Capacity	7 People / 1,700 lbs.
Freeboard Thickness	0.080"

Bottom Thickness	0.100"
Max Hull Thickness	0.100"
Cockpit Depth	21"
Engine/Approx. Speed	
Mercury® 60 4S	28-32 mph
Mercury® 75 4S	33-37 mph
Mercury® 90 4S	35-39 mph
Available Colors	Arctic White
	Black
	Cobalt Blue
	Fall Marsh (Paint)*
	Gunmetal Metallic
	Heritage Red
	Wetlands Wrap*
Hull Design	IPS

*Optional/Upcharge

2075 ALASKAN SPORT

STANDARD FEATURES

Seats/Pedestals

- Fixed Solid Mainstay (1)
- Pro Ride Seats (3)
- Removable Solid Pedestal (2)
- Seat Bases (5)

Fuel Tank

- 29-gal. Fuel Tank

Flooring

- Complete Vinyl Floor (No carpet in the boat)

Livewell Systems

- Aerated Livewell (40" Long / 18-gal.)
- Livewell Bait Net

Consoles/Instrumentation/Lighting

- Cell Phone Holder
- Custom Dual Consoles w/Walk-Through Windshield
- Dual USB Port (A & C)
- Flush Mount Horn
- Multifunction Gauges
- Navigational Lighting
- No-Feedback Steering
- Plug-In Wire Harness

Storage

- Battery Storage Compartments
- Port/Starboard Rod Storage - (4) 8' 6", (4) 8' 2" (Optional Tubes)
- Storage Compartments
- Storage Compartments w/Bubble Seal

Other Exterior Features

- 4-Step Transom Mount Ladder
- Aluminum Corner Castings
- Aluminum Keelsons (5)
- Bow & Stern Eyes
- Composite Transom
- Factory Engine Rigging Standard
- Hull Drain Plug
- Stainless Steel Flip Down Cleats (4)

Other Interior Features

- Battery Holders (2)
- Bilge Pump (1 Manual)
- Bow Trolling Motor Harness w/Plug
- Drink Cup Holders
- Dual Trak Gunwale

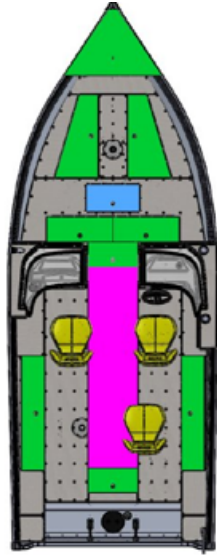

- Self-Draining Splash Pan
- SportTrak Accessory Brackets (2)
- Wood-Free Construction
- Transhield Cover

Trailer

- (2) 2x6 Bunks
- E-Coat Painted Wheels w/Radial Tires
- LED Lights
- Load Guides
- Retractable Tie Downs
- Shoreland'r LUB28BEYWMS4-16
- LundGuard Painted Bunk
- Spare Tire
- Swing Tongue
- Tongue Jack

Min/Max HP	90 / 150 HP
Beam/Chine	94" / 82"
Transom Height	25"
Boat Length	20' 10"
Boat Weight	1,514 lbs.
Motor Weight	455 lbs. (150 4S)
Trailer Weight	825 lbs.
Total Weight	2,794 lbs.
Total Storage Length	23' 8"
Boat/Motor On	
Trailer Height	6' 8"
Boat/Trailer Width	8' 6"
Max Capacity	7 People / 2,400 lbs.
Freeboard Thickness	0.080"

Bottom Thickness	0.125"
Max Hull Thickness	0.125"
Cockpit Depth	24"
Engine/Approx. Speed	
Mercury® 90 4S	34-38 mph
Mercury® 115 4S	37-41 mph
Mercury® 150 4S	43-47 mph
Available Colors	Arctic White
	Black
	Cobalt Blue
	Fall Marsh (Paint)*
	Gunmetal Metallic
	Heritage Red
	Wetlands Wrap*
Hull Design	IPS

*Optional/Upcharge

2075 ALASKAN SS

STANDARD FEATURES

Seats/Pedestals

- Fixed Solid Mainstay (1)
- Pro Ride Seats (3)
- Removable Solid Pedestal (2)
- Seat Bases (5)

Fuel Tank

- 29-gal. Fuel Tank

Flooring

- Complete Vinyl Floor (No carpet in the boat)

Livewell Systems

- Aerated Livewell (40" Long / 18-gal.)
- Livewell Bait Net

Consoles/Instrumentation/Lighting

- Cell Phone Holder
- Custom Console w/
Removable Windshield
- Dual USB Port (A & C)
- Flush Mount Horn
- Multifunction Gauges
- Navigational Lighting
- No-Feedback Steering
- Plug-In Wire Harness

Storage

- Battery Storage Compartments
- Port/Starboard Rod Storage -
(4) 8' 6", (4) 8' 2" (Optional Tubes)
- Storage Compartments
- Storage Compartments
w/Bubble Seal

Other Exterior Features

- 4-Step Transom Mount Ladder
- Aluminum Corner Castings
- Aluminum Keelsons (5)
- Bow & Stern Eyes
- Composite Transom
- Factory Engine Rigging Standard
- Hull Drain Plug
- Stainless Steel Flip Down Cleats (4)

Other Interior Features

- Battery Holders (2)
- Bilge Pump (1 Manual)
- Bow Trolling Motor Harness w/Plug
- Drink Cup Holders
- Dual Trak Gunwale

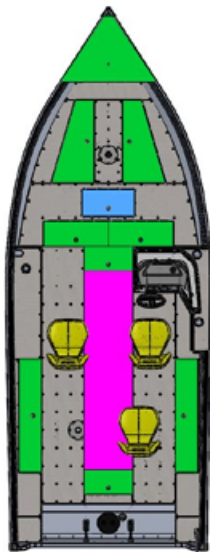

- Self-Draining Splash Pan
- SportTrak Accessory Brackets (2)
- Transhield Cover
- Wood-Free Construction

Trailer

- (2) 2x6 Bunks
- E-Coat Painted Wheels w/Radial Tires
- LED Lights
- Load Guides
- Retractable Tie Downs
- Shoreland'r LUB28BEYWMS4-16
LundGuard Painted Bunk
- Spare Tire
- Swing Tongue
- Tongue Jack

Min/Max HP	90 / 150 HP
Beam/Chine	94" / 82"
Transom Height	25"
Boat Length	20' 10"
Boat Weight	1,440 lbs.
Motor Weight	455 lbs. (150 4S)
Trailer Weight	825 lbs.
Total Weight	2,720 lbs.
Total Storage Length	23' 8"
Boat/Motor On	
Trailer Height	6' 8"
Boat/Trailer Width	8' 6"
Max Capacity	7 People / 2,400 lbs.
Freeboard Thickness	0.080"

Bottom Thickness	0.125"
Max Hull Thickness	0.125"
Cockpit Depth	24"
Engine/Approx. Speed	
Mercury® 90 4S	34-38 mph
Mercury® 115 4S	37-41 mph
Mercury® 150 4S	43-47 mph
Available Colors	Arctic White
	Black
	Cobalt Blue
	Fall Marsh (Paint)*
	Gunmetal Metallic
	Heritage Red
	Wetlands Wrap*
Hull Design	IPS

*Optional/Upcharge

2075 ALASKAN TILLER

STANDARD FEATURES

Seats/Pedestals

- Fixed Solid Mainstay (1)
- Pro Ride Seats (3)
- Removable Solid Pedestal (2)
- Seat Bases (5)

Fuel Tank

- 29-gal. Fuel Tank

Flooring

- Complete Vinyl Floor (No carpet in the boat)

Livewell Systems

- Aerated Livewell (40" Long / 18-gal.)
- Livewell Bait Net

Consoles/Instrumentation/Lighting

- 12V Power Receptacle
- Flush Mount Horn
- Navigational Lighting
- Plug-In Wire Harness
- Main Power Tiller Handle

Storage

- Battery Storage Compartments
- Port/Starboard Rod Storage – (4) 8' 6", (4) 8' 2" (Optional Tubes)
- Storage Compartments
- Storage Compartments w/Bubble Seal

Other Exterior Features

- 4-Step Transom Mount Ladder
- Aluminum Corner Castings
- Aluminum Keelsons (5)
- Bow & Stern Eyes
- Composite Transom
- Factory Engine Rigging Standard
- Hull Drain Plug
- Stainless Steel Flip Down Cleats (4)

Other Interior Features

- Battery Holders (2)
- Bilge Pump (1 Manual)
- Bow Trolling Motor Harness w/Plug
- Drink Cup Holders
- Dual Trak Gunwale

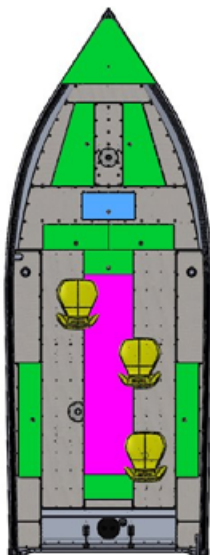

- Self-Draining Splash Pan
- SportTrak Accessory Brackets (2)
- Transhield Cover
- Wood-Free Construction

Trailer

- (2) 2x6 Bunks
- E-Coat Painted Wheels w/Radial Tires
- LED Lights
- Load Guides
- Retractable Tie Downs
- Shoreland'r LUB28BEYWMS4-16 LundGuard Painted Bunk
- Spare Tire
- Swing Tongue
- Tongue Jack

Min/Max HP	90 / 150 HP
Beam/Chine	94" / 82"
Transom Height	25"
Boat Length	20' 10"
Boat Weight	1,336 lbs.
Motor Weight	455 lbs. (150 4S)
Trailer Weight	754 lbs.
Total Weight	2,545 lbs.
Total Storage Length	23' 8"
Boat/Motor On	
Trailer Height	6' 8"
Boat/Trailer Width	8' 6"
Max Capacity	7 People / 2,300 lbs.
Freeboard Thickness	0.080"

Bottom Thickness	0.125"
Max Hull Thickness	0.125"
Cockpit Depth	24"
Engine/Approx. Speed	
Mercury® 90 4S	35-39 mph
Mercury® 115 4S	38-42 mph
Mercury® 150 4S	43-47 mph
Available Colors	Arctic White
	Black
	Cobalt Blue
	Fall Marsh (Paint)*
	Gunmetal Metallic
	Heritage Red
	Wetlands Wrap*
Hull Design	IPS

*Optional/Upcharge

1650 ANGLER SPORT

STANDARD FEATURES

Seats/Pedestals

- Pro Ride Seats (2)
- Seat Bases (5)
- Solid Fixed Mainstay (1)
- Solid Removable Pedestal (1)

Fuel Tank

- 6.5-gal. Fuel Tank With Gauge

Flooring

- Vinyl Main Floor/Carpeted Decks

Livewell Systems

- Aerated Livewell (37" Long / 16-gal.)
- Livewell Bait Net

Consoles/Instrumentation/Lighting

- 12V Power Receptacle
- Custom Dual Consoles w/Walk-Through Windshield
- Flush-Mount Horn
- LED Interior-Lighting
- Multifunction Gauges
- Navigational Lighting
- No Feedback Steering
- Plug-In Wire Harness

Storage

- Battery Storage Compartments
- Lockable Port Rod Storage – 8' 9"
- Lockable Starboard Rod Storage – 7' 6"
- Storage Compartments
- Stern Light Pylon Storage Location w/ Holders

Other Exterior Features

- Aluminum Corner Castings
- Aluminum Transom
- Bow & Stern Eyes
- Chrome Cleats (4)
- Factory Engine Rigging Standard
- Integrated Power Strake (IPS) Hull
- Level Flotation Compliance
- Twin Plated Bottom (Bow to Amidship)

Other Interior Features

- 2-Step Strap Ladder w/ Mesh Bag
- Battery Holder
- Bilge Pump (1 Manual)
- Bow Casting Platform

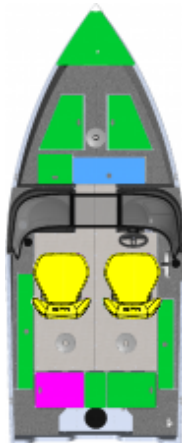

- Bow Deck Mounting Pad
- Bow Trolling Motor Harness w/Plug
- Drink Holders
- Dual Trak Gunwale
- Self-Draining Splash Pan
- Treated Marine Grade Plywood – Bow to Stern

Shoreland'r Trailer

- E-Coat Painted Wheels w/ Radial Tires
- LUB15SEM Bunk Trailer
- Retractable Tie Downs
- Swing Tongue / (2)2x4 Bunks / LundGuard Frame / Tongue Jack

Min/Max HP	40 / 60 HP
Beam/Chine	80.5" / 66.25"
Transom Height	20"
Boat Length	16' 5"
Boat Weight	905 lbs.
Motor Weight	247 lbs. (50 4S)
Trailer Weight	443 lbs.
Total Weight	1,595 lbs.
Total Storage Length	19' 4"
Boat/Motor On	
Trailer Height	6' 6"
Boat/Trailer Width	7' 8"
Max Capacity	5 People / 1,422 lbs.

Freeboard Thickness	0.063"
Bottom Thickness	0.080"
Max Hull Thickness	0.143"
Cockpit Depth	20.75"
Engine	
Mercury® 40 4S	26-30 mph
Mercury® 50 4S	27-31 mph
Mercury® 60 4S	28-32 mph
Available Colors	Arctic White
	Black
	Cobalt Blue
	Gunmetal Metallic
	Heritage Red
Hull Design	IPS

1650 ANGLER SS

STANDARD FEATURES

Seats/Pedestals

- Pro Ride Seats (2)
- Seat Bases (5)
- Solid Fixed Mainstay (1)
- Solid Removable Pedestal (1)

Fuel Tank

- 6.5-gal. Fuel Tank With Gauge

Flooring

- Vinyl Main Floor/Carpeted Decks

Livewell Systems

- Aerated Livewel (37" Long / 16-gal.)
- Livewell Bait Net

Consoles/Instrumentation/Lighting

- 12V Power Receptacle
- Custom Console w/Windshield
- Flush-Mount Horn
- LED Interior-Lighting
- Multifunction Gauges
- Navigational Lighting
- No Feedback Steering
- Plug-in Wire Harness

Storage

- Battery Storage Compartment
- Fuel Tank Storage
- Lockable Port Rod Storage – 8' 9"
- Lockable Starboard Rod Storage – 7' 6"
- Storage Compartments

Other Exterior Features

- Aluminum Corner Castings
- Aluminum Transom
- Bow & Stern Eyes
- Chrome Cleats (4)
- Factory Engine Rigging Standard
- Integrated Power Strake (IPS) Hull
- Level Flotation Compliance
- Twin Plated Bottom (Bow to Admidship)

Other Interior Features

- 2-Step Strap Ladder w/Mesh Bag
- Battery Holder
- Bilge Pump (1 Manual)
- Bow Casting Platform
- Bow Deck Mounting Pad



- Bow Trolling Motor Harness w/Plug
- Drink Holders
- Dual Trak Gunwale
- Self-Draining Splash Pan
- Treated Marine Grade Plywood – Bow to Stern

Shoreland'r Trailer

- E-Coat Painted Wheels w/ Radial Tires
- LUB15SEM Bunk Trailer
- Retractable Tie Downs
- Swing Tongue / (2)2x4 Bunks / LundGuard Frame / Tongue Jack

Min/Max HP	40 / 50 HP
Beam/Chine	80.5" / 66.25"
Transom Height	20"
Boat Length	16' 5"
Boat Weight	845 lbs.
Motor Weight	247 lbs. (50 4S)
Trailer Weight	443 lbs.
Total Weight	1,535 lbs.
Total Storage Length	19' 4"
Boat/Motor On	
Trailer Height	6' 6"
Boat/Trailer Width	7' 8"
Max Capacity	5 People / 1,422 lbs.

Freeboard Thickness	0.063"
Bottom Thickness	0.080"
Max Hull Thickness	0.143"
Cockpit Depth	20.75"
Engine	
Mercury® 40 4S	26-30 mph
Mercury® 50 4S	27-31 mph
Mercury® 60 4S	28-32 mph
Available Colors	Arctic White
	Black
	Cobalt Blue
	Gunmetal Metallic
	Heritage Red
Hull Design	IPS

1650 ANGLER TILLER

STANDARD FEATURES

Seats/Pedestals

- Pro Ride Seats (2)
- Seat Bases (5)
- Solid Fixed Mainstay (1)
- Solid Removable Pedestal (1)

Fuel Tank

- 6.5-gal. Fuel Tank With Gauge

Flooring

- Vinyl Main Floor/Carpeted Decks

Livewell Systems

- Aerated Livewell (37" / 16-gal.)
- Livewell Bait Net

Consoles/Instrumentation/Lighting

- 12V Power Receptacle
- Flush-Mount Horn
- LED Interior-Lighting (1)
- Main Power Tiller Handle
- Navigational Lighting
- Plug-In Wire Harness

Storage

- Battery Storage Compartments
- Fuel Tank Storage
- Lockable Port Rod Storage – 8' 9"
- Locakable Starboard Rod Storage – 7' 6"
- Storage Compartments

Other Exterior Features

- Aluminum Corner Castings
- Aluminum Transom
- Bow & Stern Eyes
- Chrome Cleats (4)
- Factory Engine Rigging Standard
- Integrated Power Strake (IPS) Hull
- Level Flotation Compliance
- Transhield Cover
- Twin Plated Bottom (Bow to Amidship)

Other Interior Features

- 2-Step Strap Ladder w/ Mesh Bag
- Battery Holders (2)
- Bilge Pump (1 Manual)
- Bow Casting Platform
- Bow Deck Mounting Pad



- Bow Trolling Motor Harness w/Plug
- Drink Holders
- Dual Trak Gunwale
- Self-Draining Splash Pan
- Treated Marine Grade Plywood – Bow to Stern

Shoreland'r Trailer

- E-Coat Painted Wheels w/ Radial Tires
- LUB15SEM Bunk Trailer
- Retractable Tie Downs
- Swing Tongue / (2)2x4 Bunks / LundGuard Frame / Tongue Jack

Min/Max HP	40 / 50 HP
Beam/Chine	80.5" / 66.25"
Transom Height	20"
Boat Length	16' 5"
Boat Weight	763 lbs.
Motor Weight	247 lbs. (50 4S)
Trailer Weight	443 lbs.
Total Weight	1,453 lbs.
Total Storage Length	19' 4"
Boat/Motor On	
Trailer Height	6' 6"
Boat/Trailer Width	7' 8"
Max Capacity	5 People / 1,422 lbs.

Freeboard Thickness	0.063"
Bottom Thickness	0.080"
Max Hull Thickness	0.143"
Cockpit Depth	20.75"
Engine	
Mercury® 40 4S	26-30 mph
Mercury® 50 4S	27-31 mph
Available Colors	Arctic White
	Black
	Cobalt Blue
	Gunmetal Metallic
	Heritage Red
Hull Design	IPS

2275 BARON®

STANDARD FEATURES

Seats/Pedestals

Aft Integrated Jump Seats • Air Ride Mainstay w/Slider (1) • Air Ride Pedestals (3) • Pro Ride Seats (4) • Seat Bases (8)

Fuel Tank

70-gal. Fuel Tank

Flooring

Vinyl Main Floor

Pro Long Livewell Systems

Bow Livewell (25" Long / 9-gal.)
• Aft Livewell (38" Long / 24-gal.)
• Livewell Bait Net

Consoles/Instrumentation/Lighting

12V Power Receptacle (Port and Starboard) • Auto-Style Fuse Panel • Bow Trolling Motor Plug (24/36V) • Curved Windshield w/Walk-Thru • Full Lighted Instrumentation • Horn • Interior and Livewell Lighting • Kicker Stereo (2 Speakers) • Mercury® Power Steering • Molded Auto Style Consoles • Navigational Lighting • Plug-In Wire Harness

Storage

Aft Storage for Sun Top, Complete Top or Bimini Top • Bow Cargo Net Storage • Console Storage • In-Floor Battery Storage • Lockable In-Floor Rod Storage (9' – 5 tubes, 8' 6" – 5 tubes) • Lockable Port Rod Locker (10' – 4 tubes) • Lockable Storage

Other Exterior Features

• 4-Step Boarding Ladder
• Aluminum Corner Castings • Bow & Stern Eyes • Composite Transom • Hull Drain Plug • ProTrak Gunwale • Stainless Steel Bow Rails • Stainless Steel Flush-Mount Cleats (4) • Transhield Cover • Twin Plated Bottom (Bow to Amidship)

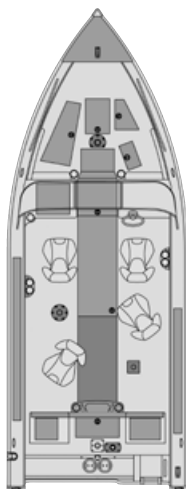

Other Interior Features

Aft Casting Platform • Bow Backrests • Battery Holders • Bilge Pumps (1 Auto, 1 Manual) • Bow Casting Platform • Bow Deck Mounting Pad • Bow Pro Deck Conversion • Drink Holders • Fire Extinguisher • Self-Draining Splash Pan • SportTrak Accessory Brackets (2) • SportTrak Coaming • Treated Marine Grade Plywood – Bow to Stern • Vinyl Wrapped Side Panels

Shoreland'r Trailer

(4) 2x6 Bunks • LED Lights • Load Guides • LUV46TBXLW Custom LundGuard Bunk • Retractable Tie Downs • Spare Tire • Swing Tongue / E-Coat Painted Wheels w/Radial Tires • Tongue Jack • Tandem Axle w/Brakes on One Axle

Min/Max HP	200 / 400 HP
Beam/Chine	102" / 89"
Transom Height	25"
Boat Length	22' 9"
Boat Weight	2,450 lbs.
Motor Weight	695 lbs. (400 V10)
Trailer Weight	1,225 lbs.
Total Weight	4,370 lbs.
Total Storage Length	23' 10"
Boat/Motor On	
Trailer Height	7' 8"
Boat/Trailer Width	8' 6"
Max Capacity	12 People / 2,950 lbs.
Freeboard Thickness	0.080"

Bottom Thickness	0.125"
Max Hull Thickness	0.225"
Cockpit Depth	30.5"
Engine/Approx. Speed	
Mercury® 250 4S	52-56 mph
Mercury® 300 Verado	55-59 mph
Mercury® 350XL V10	55-59 mph
Mercury® 400XL V10	57-61 mph
Available Colors	Arctic White Black Cobalt Blue Gunmetal Metallic Heritage Red
Bottom/Deck Colors	Black Silver Stone
Hull Design	IPS2

1775 CROSSOVER XS

STANDARD FEATURES

Seats/Pedestals

- Aft Integrated Rear Jump Seats
- ProRide Seats (3) • Seat Slider
- Seat Bases (6) • Solid Fixed Mainstay (1) • Solid Removable Pedestal (2)

Fuel Tank

- 28-gal. Fuel Tank

Flooring

- Vinyl Main Floor/Carpeted Decks

Livewell Systems

- Aerated Livewell w/Autotimer
- Aerated Livewell (38" Long / 24-gal.) • Livewell Bait Net

Consoles/Instrumentation/Lighting

- 12V Power Receptacle • Auto-Style Fuses • Bow Trolling Motor Plug (12/24V) • Custom Dual Consoles w/Walk-Through Windshield • Full Lighted Instrumentation • Horn
- iPod® Storage Compartment / Cubby • Kicker Stereo with 2 MB Quart Speakers • Lockable Glovebox
- Mercury® Analog Prerig w/Gauges
- Navigational Lighting • Plug-In Wire Harness • No Feedback Steering w/Tilt

Storage

- Aft Storage for Sun Top, Complete Top, or Bimini Top
- Battery Storage Compartments
- Lockable 2 Level Center Rod Locker (10 Rods, 7' Max Rod Length)
- Lockable Lower Center Wakeboard Storage • Lockable Storage • Open Port Side Storage (7' 6" Max. Rod Length) • Storage Compartments

Other Exterior Features

- Aluminum Corner Castings
- Boarding Ladder 4-Step Folding Pan Mounted • Bow & Stern Eyes
- Composite Transom • Factory Engine Rigging Standard • Level Flotation Compliance • Stainless Steel Fold-Down Cleats (4)
- Transhield Cover • Twin Plated Bottom (Bow to Admidship)

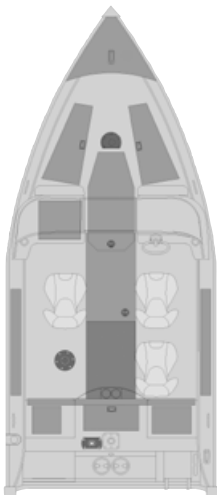

Other Interior Features

- Aft Casting Platform • Battery Holders (3) • Bilge Pump (1 pump Auto/Manual) • Bow Backrests
- Bow Casting Platform • Bow Cushions • Bow Deck Mounting Pad
- Cockpit Depth • Drink Holders (4)
- Dual Trak Gunwale • Grab Handles
- Removable Aft Casting Platform Extension (Port Side) • Self-Draining Splash Pan • Ski Pylon • Ski Tow Base
- SportTrak Accessory Brackets (2)
- Treated Marine Grade Plywood – Bow to Stern

Shoreland'r Trailer

- (4) 2x6 Bunks • LED Lights • Load Guides • LUV30BESWSS0 LundGuard Bunk • Retractable Tie Downs
- Spare Tire • Swing Tongue
- Tongue Jack

Min/Max HP	115 / 150 HP
Beam/Chine	95" / 82"
Transom Height	25"
Boat Length	17' 10"
Boat Weight	1,520 lbs.
Motor Weight	455 lbs. (150 4S)
Trailer Weight	750 lbs.
Total Weight	2,725 lbs.
Total Storage Length	20'
Boat/Motor On	
Trailer Height	7'
Boat/Trailer Width	8' 6"

Max Capacity	7 People / 1,750 lbs.	
Freeboard Thickness	0.063"	
Bottom Thickness	0.080"	
Max Hull Thickness	0.160"	
Cockpit Depth	25"	
Engine/Approx. Speed		
Mercury® 115 4S	39-43 mph	
Mercury® 150 4S	49-53 mph	
Exterior and Bottom/Deck Colors	See color options on page 24	
Hull Design	IPS	

1875 CROSSOVER XS

STANDARD FEATURES

Seats/Pedestals

- Aft Integrated Rear Jump Seats
- ProRide Seats (3) • Seat Slider
- Seat Bases (6) • Solid Fixed
- Mainstay (1) • Solid Pedestals (2)

Fuel Tank

35-gal. Fuel Tank

Flooring

Vinyl Main Floor/Carpeted Decks

Livewell Systems

- Aerated Livewell w/Autotimer • Aft Livewell (38" Long / 24 -gal.)
- Livewell Bait Net

Consoles/Instrumentation/Lighting

- 12V Power Receptacle • Auto-Style Fuses • Bow Trolling Motor Plug (12/24V) • Custom Dual Consoles w/ Walk-Through Windshield • Full Lighted Instrumentation • Horn • Interior Lighting - LED • iPod® Storage Compartment / Cubby • Kicker Stereo with 2 MB Quart Speakers • Lockable Glovebox • Mercury® Analog Prerig w/Gauges • Navigational Lighting • Plug-In Wire Harness • No Feedback Steering w/Tilt

Storage

- Aft Storage for Sun Top, Complete Top, or Bimini Top • Battery Storage Compartments • Lockable 2 Level Center Rod Locker (10 Rods, 7' Max Rod Length) • Lockable Lower Center Wakeboard Storage
- Lockable Storage • Open Port Side Storage (8' 6" Max. Rod Length)
- Storage Compartments

Other Exterior Features

- Aluminum Corner Castings
- Boarding Ladder 4-Step Folding Pan Mounted • Bow & Stern Eyes
- Composite Transom • Factory Engine Rigging Standard • Level Flotation Compliance • Stainless Steel Fold-Down Cleats (4)
- Transshield Cover • Twin Plated Bottom (Bow to Admidship)

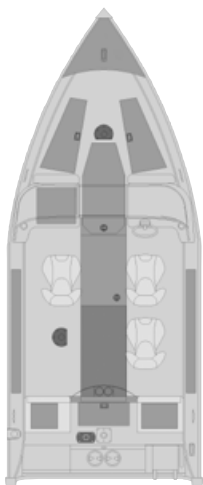

Other Interior Features

- Aft Casting Platform • Battery Holders (3) • Bilge Pump (1 pump Auto/Manual) • Bow Backrests
- Bow Casting Platform • Bow Cushions • Bow Deck Mounting Pad
- Cockpit Depth • Drink Holders (4)
- Dual Trak Gunwale • Grab Handles • Removable Aft Casting Platform Extension (Port Side)
- Self-Draining Splash Pan
- Ski Pylon • Ski Tow Base
- SportTrak Accessory Brackets (2)
- Treated Marine Grade Plywood - Bow to Stern

Trailer

- LED Lights • Load Guides • Painted Bunk • Retractable Tie Downs
- Spare Tire • Shoreland'r Trailer LUV30BLWTMH • Swing Tongue
- Tongue Jack

Min/Max HP	115 / 175 HP
Beam/Chine	95" / 82"
Transom Height	25"
Boat Length	18' 10"
Boat Weight	1,669 lbs.
Motor Weight	475 lbs. (175 4S)
Trailer Weight	907 lbs.
Total Weight	3,051 lbs.
Total Storage Length	21' 5"
Boat/Motor On	
Trailer Height	7'
Boat/Trailer Width	8' 6"

Max Capacity	8 People / 1,800 lbs.
Freeboard Thickness	0.080"
Bottom Thickness	0.100"
Max Hull Thickness	0.180"
Cockpit Depth	25"
Engine/Approx. Speed	
Mercury® 150 4S	48-52 mph
Mercury® 175 4S	50-54 mph
Exterior and Bottom/Deck Colors	See color options on page 24
Hull Design	IPS

CROSSOVER COLOR OPTIONS

1775 CROSSOVER XS

Boat Color and Graphics

- Black Deck/Bottom, Cobalt Blue Freeboards
- Black Deck/Bottom, Gunmetal Freeboards
- Black Deck/Bottom, Red Freeboards
- Black Deck/Bottom, White Freeboards
- Gunmetal Deck/Bottom, Black Freeboards
- Gunmetal Deck/Bottom, Cobalt Blue Freeboards
- Gunmetal Deck/Bottom, Red Freeboards
- Gunmetal Deck/Bottom, White Freeboards
- White Deck/Bottom, Black Freeboards
- White Deck/Bottom, Cobalt Blue Freeboards
- White Deck/Bottom, Gunmetal Freeboards
- White Deck/Bottom, Red Freeboards
- Graphic Package - Blue
- Graphic Package - Charcoal
- Graphic Package - Red

1875 CROSSOVER XS

Boat Color and Graphics

- Black Deck/Bottom, Cobalt Blue Freeboards
- Black Deck/Bottom, Gunmetal Freeboards
- Black Deck/Bottom, Red Freeboards
- Black Deck/Bottom, White Freeboards
- Gunmetal Deck/Bottom, Black Freeboards
- Gunmetal Deck/Bottom, Cobalt Blue Freeboards
- Gunmetal Deck/Bottom, Red Freeboards
- Gunmetal Deck/Bottom, White Freeboards
- White Deck/Bottom, Black Freeboards
- White Deck/Bottom, Cobalt Blue Freeboards
- White Deck/Bottom, Gunmetal Freeboards
- White Deck/Bottom, Red Freeboards
- Graphic Package - Blue
- Graphic Package - Charcoal
- Graphic Package - Red

1875 FISHERMAN

STANDARD FEATURES

Seats/Pedestals

- Aft Integrated Fold-Down Jump Seats
- Pro Ride Seats (2)
- Seat Bases (5)
- Solid Fixed Mainstay (1)
- Solid Removable Pedestal (1)

Fuel Tank

- 32-gal. Fuel Tank

Aerated Livewell w/Autotimer

- Aerated Aft Livewell (35" long / 18-gal.)

Consoles/Instrumentation/Lighting

- 12V Power Receptacle
- Auto-Style Fuses
- Bow Trolling Motor Plug (12/24V)
- Custom Dual Consoles w/Walk-Through Windshield
- Full Lighted Instrumentation Horn
- Interior LED Lighting
- Lockable Glovebox
- Navigational Lighting
- Plug-In Wire Harness
- No Feedback Steering w/Tilt

Storage

- Battery Storage Compartments
- Bubble Sealed Bow Storage
- Lockable Center Bow Rod Storage - (5) 7' 6", (5) 7' 2"
- Lockable Storage
- Open Port Side Rod Storage 8' 2"
- Open Starboard Side Storage
- Storage Compartments

Other Exterior Features

- 2-Step Strap Ladder w/ Mesh Bag
- Aluminum Corner Castings
- Bow & Stern Eyes
- Composite Transom
- Factory Engine Rigging Standard
- Level Flotation Compliance
- Stainless Steel Fold-Down Cleats (6)
- Transhield Cover
- Twin Plated Bottom (Bow to Admidship)

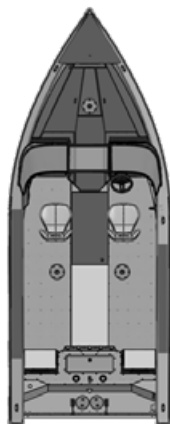

Other Interior Features

- Aluminum Floor and Deck
- Battery Holders (3)
- Bilge Pump (1 pump Auto/Manual)
- Bow Casting Platform
- Bow Deck Mounting Pad
- Drink Holders
- Dual Trak Gunwale
- Grab Handles
- Self-Draining Splash Pan
- SportTrak Accessory Brackets (2)
- Toe Holds
- Vertical Rod Rack with Tool Holders (5 Tubes and 8 Tool Holders)
- Vinyl Main Floor/Carpeted Decks
- Weatherboards Reinforced for Downriggers

Shoreland'r Trailer

- (4) 2x6 Bunks
- Bunk Trailer LundGuard w/Swing Tongue, Load Guides, Spare Tire
- LED Lights
- Retractable Tie Downs
- Tongue Jack

Min/Max HP	90 / 150 HP
Beam/Chine	99" / 86"
Transom Height	25"
Boat Length	18' 10"
Boat Weight	1,615 lbs.
Motor Weight	456 lbs. (150 Pro XS)
Trailer Weight	704 lbs.
Total Weight	2,775 lbs.
Total Storage Length	21' 3"
Boat/Motor On	
Trailer Height	7'
Boat/Trailer Width	8' 6"
Max Capacity	8 People / 1,950 lbs.
Freeboard Thickness	0.080"

Bottom Thickness	0.100"
Max Hull Thickness	0.200"
Cockpit Depth	29"
Engine/Approx. Speed	
Mercury® 115 4S	37-41 mph
Mercury® 150 4S	43-47 mph
Available Colors	Arctic White
	Black
	Cobalt Blue
	Gunmetal Metallic
	Heritage Red
Bottom/Deck Colors	Black
	Silver Stone
Hull Design	IPS

2075 FISHERMAN

STANDARD FEATURES

Seats/Pedestals

- Aft Integrated Fold-Down Jump Seats
- Pro Ride Seats (2)
- Seat Bases (5)
- Solid Fixed Mainstay (1)
- Solid Removable Pedestal (1)

Fuel Tank

- 40-gal. Fuel Tank

Aerated Livewell w/Autotimer

- Aerated Aft Livewell (35" Long / 18-gal.)

Consoles/Instrumentation/Lighting

- 12V Power Receptacle
- Auto-Style Fuses
- Bow Trolling Motor Plug (24v/36v)
- Custom Dual Consoles w/Walk-Through Windshield
- Full Lighted Instrumentation Horn
- Hydraulic Steering w/Tilt
- Interior LED Lighting
- Lockable Glovebox
- Navigational Lighting
- Plug-In Wire Harness

Storage

- Battery Storage Compartments
- Bubble Sealed Bow Storage
- Lockable Center Bow Rod Storage - (5) 7' 6", (5) 7' 2"
- Lockable Storage
- Open Port Side Rod Storage 10'
- Open Starboard Side Storage
- Storage Compartments

Other Exterior Features

- 2-Step Strap Ladder w/ Mesh Bag
- Aluminum Corner Castings
- Bow & Stern Eyes
- Composite Transom
- Factory Engine Rigging Standard
- Level Flotation Compliance
- Stainless Steel Fold-Down Cleats (6)
- Transhield Cover
- Twin Plated Bottom (Bow to Admidship)

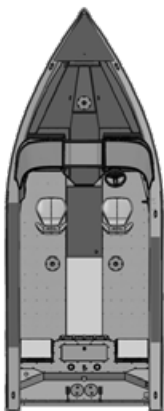

Other Interior Features

- Aluminum Floor and Deck
- Battery Holders (4)
- Bilge Pump (1 pump Auto/Manual)
- Bow Casting Platform
- Bow Deck Mounting Pad
- Drink Holders
- Dual Trak Gunwale
- Grab Handles
- Self-Draining Splash Pan
- SportTrak Accessory Brackets (2)
- Toe Holds
- Vertical Rod Rack with Tool Holders (5 Tubes and 8 Tool Holders)
- Vinyl Main Floor/Carpeted Decks
- Weatherboards Reinforced for Downriggers

Shoreland'r Trailer

- (4) 2x6 Bunks
- Bunk Trailer LundGuard w/Swing Tongue, Load Guides, Spare Tire
- LED Lights
- Retractable Tie Downs
- Tongue Jack

Min/Max HP	150 / 200 HP
Beam/Chine	99" / 86"
Transom Height	25"
Boat Length	20' 10"
Boat Weight	1,850 lbs.
Motor Weight	505 lbs. (200 Pro XS)
Trailer Weight	945 lbs.
Total Weight	3,300 lbs.
Total Storage Length	22' 7"
Boat/Motor On	
Trailer Height	7'
Boat/Trailer Width	8' 6"
Max Capacity	9 People / 2,200 lbs.
Freeboard Thickness	0.080"

Bottom Thickness	0.125"
Max Hull Thickness	0.225"
Cockpit Depth	29"
Engine/Approx. Speed	
Mercury® 150 4S	38-42 mph
Mercury® 175 4S	40-44 mph
Mercury® 200 4S	43-47 mph
Available Colors	Arctic White Black Cobalt Blue Gunmetal Metallic Heritage Red
Bottom/Deck Colors	Black Silver Stone
Hull Design	IPS

1400 FURY SS

STANDARD FEATURES

Seats/Pedestals

- Pro Ride Seats (2)
- Seat Bases (3)
- Solid Fixed Mainstay (1)
- Solid Removable Pedestal (1)

Flooring

- Vinyl Main Floor

Livewell Systems

- Aerated Livewell (35" Long / 11-gal.)
- LiveWell Bait Net

Consoles/Instrumentation/Lighting

- Plug-In Wire Harness
- Flush Mount Horn
- Navigational Lighting
- No Feedback Steering

Storage

- Battery Storage Compartment
- Fuel Tank Storage
- Port and Stbd Rod Storage (7')
- Storage Compartments

Other Exterior Features

- 2-Step Strap Ladder w/Mesh Bag
- Aluminum Corner Castings
- Bow & Stern Eyes
- Composite Transom
- Dual Trak Gunwale
- Factory Engine Rigging
- Hull Drain Plug
- Level Flotation Compliance
- Stainless Steel Fold Down Cleats (4)

Other Interior Features

- Battery Holder (1)
- Bilge Pump (1 Manual)
- Bow Casting Platform
- Bow Deck Mounting Pad
- Drink Holders
- Self-Draining Splash Pan
- Treated Marine Grade Plywood -
Bow to Stern

Shoreland'r Trailer

- (2) 2x4 Bunks / Lundguard Frame
- E-Coat Painted Wheel w/Bias Ply Tire
- LED Lights
- LUB14TS Bunk Trailer
- Retractable Tie Downs
- Tongue Jack

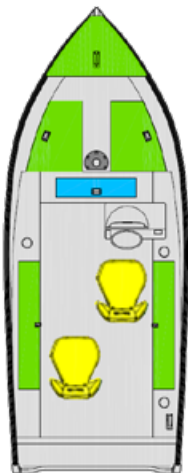

Min/Max HP	20 / 30 HP
Beam/Chine	69.5" / 56"
Transom Height	20"
Boat Length	14' 9"
Boat Weight	545 lbs.
Motor Weight	172 lbs. (30 4S)
Trailer Weight	274 lbs.
Total Weight	991 lbs.
Total Storage Length	19' 10"
Boat/Motor On	
Trailer Height	5' 7"
Boat/Trailer Width	6'
Max Capacity	4 People / 1,080 lbs.

Freeboard Thickness	0.063"
Bottom Thickness	0.080"
Max Hull Thickness	0.080"
Cockpit Depth	21"
Engine/Approx. Speed	
Mercury® 25 4S	22-26 mph
Mercury® 30 4S	23-27 mph
Available Colors	Arctic White
	Black
	Cobalt Blue
	Gunmetal Metallic
	Heritage Red
Hull Design	IPS

1400 FURY TILLER

STANDARD FEATURES

Seats/Pedestals

- Pro Ride Seats (2)
- Seat Bases (3)
- Solid Fixed Mainstay (1)
- Solid Removable Pedestal (1)

Flooring

- Vinyl Main Floor

Livewell Systems

- Aerated Livewell (35" Long / 11-gal.)
- LiveWell Bait Net

Consoles/Instrumentation/Lighting

- Plug-In Wire Harness
- Flush Mount Horn
- Navigational Lighting

Storage

- Battery Storage Compartment
- Fuel Tank Storage
- Port and Stbd Rod Storage (7')
- Storage Compartments

Other Exterior Features

- 2-Step Strap Ladder w/Mesh Bag
- Aluminum Corner Castings
- Bow & Stern Eyes
- Composite Transom
- Dual Trak Gunwale
- Factory Engine Rigging
- Hull Drain Plug
- Level Flotation Compliance
- Stainless Steel Fold Down Cleats (4)

Other Interior Features

- Battery Holder (1)
- Bilge Pump (1 Manual)
- Bow Casting Platform
- Bow Deck Mounting Pad
- Drink Holders
- Self-Draining Splash Pan
- Treated Marine Grade Plywood -
Bow to Stern

Shoreland'r Trailer

- (2) 2x4 Bunks / Lundguard Frame
- E-Coat Painted Wheel w/Bias Ply Tire
- LED Lights
- LUB14TS Bunk Trailer
- Retractable Tie Downs
- Tongue Jack

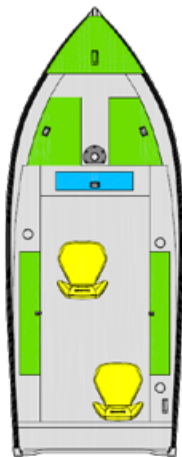

Min/Max HP	20 / 30 HP
Beam/Chine	69.5" / 56"
Transom Height	20"
Boat Length	14' 9"
Boat Weight	500 lbs.
Motor Weight	172 lbs. (30 4S)
Trailer Weight	274 lbs.
Total Weight	946 lbs.
Total Storage Length	19' 10"
Boat/Motor On	
Trailer Height	5' 2"
Boat/Trailer Width	6'
Max Capacity	4 People / 1,080 lbs.

Freeboard Thickness	0.063"
Bottom Thickness	0.080"
Max Hull Thickness	0.080"
Cockpit Depth	21"
Engine/Approx. Speed	
Mercury® 20 4S	17-21 mph
Mercury® 25 4S	22-26 mph
Mercury® 30 4S	23-27 mph
Available Colors	Arctic White
	Black
	Cobalt Blue
	Gunmetal Metallic
	Heritage Red
Hull Design	IPS

1600 FURY SS

STANDARD FEATURES

Seats/Pedestals

- Pro Ride Seats (2)
- Seat Bases (4)
- Solid Fixed Mainstay (1)
- Solid Removable Pedestal (1)

Flooring

- Vinyl Main Floor

Livewell Systems

- Aerated Livewell (35" Long / 11-gal.)
- LiveWell Bait Net

Consoles/Instrumentation/Lighting

- Flush Mount Horn
- Mercury Analog Prerig (without Gauges)
- Navigational Lighting
- No Feedback Steering
- Plug-In Wire Harness

Storage

- Battery Storage Compartment
- Fuel Tank Storage
- Port and Stbd Rod Storage (7' 6")
- Storage Compartments

Other Exterior Features

- 2-Step Strap Ladder w/Mesh Bag
- Aluminum Corner Castings
- Bow & Stern Eyes
- Composite Transom
- Dual Trak Gunwale
- Factory Engine Rigging
- Hull Drain Plug
- Level Flotation Compliance
- Stainless Steel Fold Down Cleats (4)

Other Interior Features

- Battery Holder (1)
- Bilge Pump (1 Manual)
- Bow Casting Platform
- Bow Deck Mounting Pad
- Drink Holders
- Self-Draining Splash Pan
- Treated Marine Grade Plywood - Bow to Stern



Shoreland'r Trailer

- (2) 2x4 Bunks / Lundguard Frame
- E-Coat Painted Wheel w/Bias Ply Tire
- LED Lights
- LUB14TM Bunk Trailer
- Retractable Tie Downs
- Tongue Jack

Min/Max HP	20 / 40 HP
Beam/Chine	73.5" / 56"
Transom Height	20"
Boat Length	16' 2"
Boat Weight	565 lbs.
Motor Weight	204 lbs. (40 4S)
Trailer Weight	280 lbs.
Total Weight	1,049 lbs.
Total Storage Length	20' 10"
Boat/Motor On	
Trailer Height	5' 7"
Boat/Trailer Width	6' 2"
Max Capacity	5 People / 1,200 lbs.
Freeboard Thickness	0.063"

Bottom Thickness	0.080"
Max Hull Thickness	0.080"
Cockpit Depth	21"
Engine/Approx. Speed	
Mercury® 25 4S	21-25 mph
Mercury® 30 4S	22-26 mph
Mercury® 40 4S	28-32 mph
Available Colors	Arctic White
	Black
	Cobalt Blue
	Gunmetal Metallic
	Heritage Red
Hull Design	IPS

1600 FURY TILLER

STANDARD FEATURES

Seats/Pedestals

- Pro Ride Seats (2)
- Seat Bases (4)
- Solid Fixed Mainstay (1)
- Solid Removable Pedestal (1)

Flooring

- Vinyl Main Floor

Livewell Systems

- Aerated Livewell (35" Long / 11-gal.)
- LiveWell Bait Net

Consoles/Instrumentation/Lighting

- Flush Mount Horn
- Main Power Tiller Handle
- Navigational Lighting
- Plug-In Wire Harness

Storage

- Battery Storage Compartment
- Fuel Tank Storage
- Port and Stbd Rod Storage (7' 6")
- Storage Compartments

Other Exterior Features

- 2-Step Strap Ladder w/Mesh Bag
- Aluminum Corner Castings
- Bow & Stern Eyes
- Composite Transom
- Dual Trak Gunwale
- Factory Engine Rigging
- Hull Drain Plug
- Level Flotation Compliance
- Stainless Steel Fold Down Cleats (4)

Other Interior Features

- Battery Holder (1)
- Bilge Pump (1 Manual)
- Bow Casting Platform
- Bow Deck Mounting Pad
- Drink Holders
- Self-Draining Splash Pan
- Treated Marine Grade Plywood -
Bow to Stern

Shoreland'r Trailer

- (2) 2x4 Bunks / Lundguard Frame
- E-Coat Painted Wheel w/Bias Ply Tire
- LED Lights
- LUB14TM Bunk Trailer
- Retractable Tie Downs
- Tongue Jack

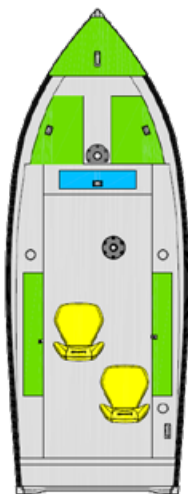

Min/Max HP	20 /40 HP
Beam/Chine	73.5" / 56"
Transom Height	20"
Boat Length	16' 2"
Boat Weight	502 lbs.
Motor Weight	204 lbs. (40 4S)
Trailer Weight	280 lbs.
Total Weight	1,004 lbs.
Total Storage Length	20' 10"
Boat/Motor On	
Trailer Height	5' 2"
Boat/Trailer Width	6' 2"
Max Capacity	5 People / 1,200 lbs.

Freeboard Thickness	0.063"
Bottom Thickness	0.080"
Max Hull Thickness	0.080"
Cockpit Depth	21"
Engine/Approx. Speed	
Mercury® 25 4S	21-25 mph
Mercury® 30 4S	22-26 mph
Mercury® 40 4S	28-32 mph
Available Colors	Arctic White
	Black
	Cobalt Blue
	Gunmetal Metallic
	Heritage Red
Hull Design	IPS

1775 IMPACT XS SPORT

STANDARD FEATURES

Seats/Pedestals

- Aft Integrated Jump Seats
- Fixed Solid Mainstay (1) • Pro Ride Seats (3) • Seat Bases (6) • Solid Removable Pedestal (1)

Fuel Tank

30-gal. Fuel Tank

Flooring

Vinyl Main Floor

Livewell Systems

- Aerated Livewell w/Autotimer
- Aft Livewell (38" Long / 24-gal.)
- Bow Livewell (27" Long / 11-gal.)
- Livewell Bait Net • Livewell Divider

Consoles/Instrumentation/Lighting

- Custom Console w/Walk-Through Windshield • Full Lighted Instrumentation • Horn
- Kicker Stereo • LED Interior Lighting • Lockable Glove Box
- Mercury® Analog Prerig w/Gauges • Navigational Lighting
- No Feedback Steering w/Tilt • Plug-In Wire Harness

Storage

- Battery Storage Compartments
- Lockable Center Bow Rod Storage w/Tubes (5) 7' 6", (5) 8' • Lockable Port Side Rod Storage – 7'6"
- Lockable Storage • Port and Starboard Console Cubby Storage
- Storage Compartments
- Starboard Rod Storage – 7'6"

Other Exterior Features

- Aluminum Corner Castings
- Boarding Ladder 4-Step Folding Pan Mounted • Bow & Stern Eyes
- Composite Transom • Factory Engine Rigging • Hull Drain Plug
- Level Flotation Compliance
- Stainless Steel Fold-Down Cleats
- Transhield Cover • Twin Plated Bottom (Bow to Amidship)

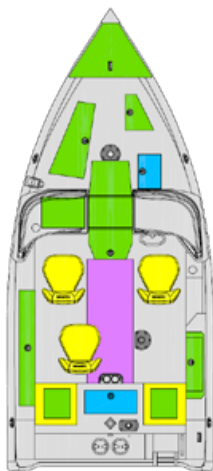

Other Interior Features

- Aft Casting Platform • Battery Holders (3) • Bilge Pump (1 pump Manual) • Bow Casting Platform
- Bow Deck Mounting Pad • Bow Trolling Motor Harness w/Plug
- Drink Holders • Dual Trak Gunwale
- Port Splash Pan Insert • Self-Draining Splash Pan • Treated Marine Grade Plywood

Trailer

- (4) 2x6 Bunks / LundGuard Painted Frame • Load Guides
- LUV23SELWSSO • Shoreland'r Trailer • Spare Tire • Swing Tongue
- E-Coat Painted Wheels w/Radial Tires • Tongue Jack / LED Lights / Retractable Tie Downs

Min/Max HP	75 / 125 HP
Beam/Chine	96" / 81.5"
Transom Height	25"
Boat Length	17' 11"
Boat Weight	1,390 lbs.
Motor Weight	359 lbs. (115 Pro XS)
Trailer Weight	739 lbs.
Total Weight	2,488 lbs.
Total Storage Length	20' 2"
Boat/Motor On	
Trailer Height	7' 0"
Boat/Trailer Width	8' 6"
Max Capacity	6 People / 1,700 lbs.
Freeboard Thickness	0.063"

Bottom Thickness	0.080"
Max Hull Thickness	0.160"
Cockpit Depth	22.75"
Engine/Approx. Speed	
Mercury® 90 4S	36-40 mph
Mercury® 115 4S	41-45 mph
Available Colors	Arctic White
	Black
	Cobalt Blue
	Gunmetal Metallic
	Heritage Red
Bottom/Deck Colors	Black
	Silver Stone
Hull Design	IPS

1775 IMPACT XS SS

STANDARD FEATURES

Seats/Pedestals

- Aft Integrated Jump Seats • Fixed Solid Mainstay (1) • Pro Ride Seats (3) • Seat Bases (6) • Solid Removable Pedestal (1)

Fuel Tank

- 30-gal. Fuel Tank

Flooring

- Vinyl Main Floor

Livewell Systems

- Aerated Livewell w/Autotimer
- Aft Livewell (38" Long / 24-gal.)
- Bow Livewell (27" Long / 11-gal.)
- Livewell Bait Net • Livewell Divider

Consoles/Instrumentation/Lighting

- Custom Console w/Windshield
- Full Lighted Instrumentation
- Horn • Kicker Stereo • LED Interior-Lighting • Lockable Glove Box • Mercury® Analog Prerig w/ Gauges • Navigational Lighting
- No Feedback Steering w/Tilt
- Plug-In Wire Harness

Storage

- Battery Storage Compartments
- Lockable Center Bow Rod Storage w/Tubes – (5) 7' 6", (5) 8' • Lockable Port Side Rod Storage – 7'6"
- Lockable Storage • Port and Starboard Console Cubby Storage
- Storage Compartments
- Starboard Rod Storage – 7'6"

Other Exterior Features

- Aluminum Corner Castings
- Boarding Ladder 4-Step Folding Pan Mounted • Bow & Stern Eyes
- Composite Transom • Factory Engine Rigging • Hull Drain Plug
- Level Flotation Compliance
- Stainless Steel Fold-Down Cleats
- Transhield Cover • Twin Plated Bottom (Bow to Amidship)

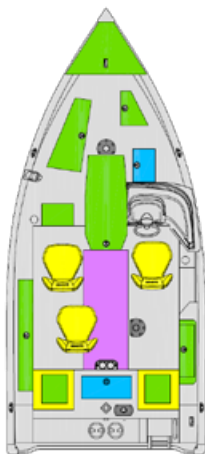

Other Interior Features

- Aft Casting Platform • Battery Holders (3) • Bilge Pump (1 pump Manual) • Bow Casting Platform
- Bow Deck Mounting Pad • Bow Trolling Motor Harness w/Plug
- Drink Holders • Dual Trak Gunwale
- Port Splash Pan Insert
- Self-Draining Splash Pan • Treated Marine Grade Plywood

Trailer

- (4) 2x6 Bunks / LundGuard Painted Frame • Load Guides
- LUV23SELWSSO • Shoreland'r Trailer • Spare Tire • Swing Tongue / E-Coat Painted Wheels w/Radial Tires • Tongue Jack / LED Lights / Retractable Tie Downs

Min/Max HP	75 / 125 HP
Beam/Chine	96" / 81.5"
Transom Height	25"
Boat Length	17' 11"
Boat Weight	1,330 lbs.
Motor Weight	359 lbs. (115 Pro XS)
Trailer Weight	739 lbs.
Total Weight	2,428 lbs.
Total Storage Length	20' 2"
Boat/Motor On	
Trailer Height	6' 10"
Boat/Trailer Width	8' 6"
Max Capacity	6 People / 1,700 lbs.
Freeboard Thickness	0.063"

Bottom Thickness	0.080"
Max Hull Thickness	0.160"
Cockpit Depth	22.75"
Engine/Approx. Speed	
Mercury® 90 4S	36-40 mph
Mercury® 115 4S	41-45 mph
Available Colors	Arctic White
	Black
	Cobalt Blue
	Gunmetal Metallic
	Heritage Red
Bottom/Deck Colors	Black
	Silve Stone
Hull Design	IPS

1875 IMPACT XS SPORT

STANDARD FEATURES

Seats/Pedestals

- Aft Integrated Jump Seats • Fixed Solid Mainstay (1) • Pro Ride Seats (3) • Seat Bases (6) • Solid Removable Pedestal (2)

Fuel Tank

36-gal. Fuel Tank

Flooring

Vinyl Main Floor

Livewell Systems

- Aerated Livewell w/Autotimer
- Aft Livewell (38" Long / 24-gal.)
- Bow Livewell (27" Long / 11-gal.)
- Livewell Bait Net • Livewell Divider

Consoles/Instrumentation/Lighting

- Custom Dual Consoles w/ Walk-Through Windshield • Full Lighted Instrumentation • Horn • Kicker Stereo
- LED Interior Lighting • Mercury® Analog Prerig w/Gauges • Navigational Lighting • No Feedback Steering w/Tilt • Plug-In Wire Harness

Storage

- Battery Storage Compartments
- Lockable Center Bow Rod Storage w/Tubes – (5) 7'6", (5) 8' • Lockable Port Side Rod Storage – 8'6" • Lockable Storage • Port and Starboard Console Cubby Storage • Starboard Rod Storage - 8'6" • Storage Compartments

Other Exterior Features

- Aluminum Corner Castings • Boarding Ladder 4-Step Folding Pan Mounted
- Bow & Stern Eyes • Composite Transom • Factory Engine Rigging
- Hull Drain Plug • Level Flotation Compliance • Stainless Steel Fold-Down Cleats • Transhield Cover • Twin Plated Bottom (Bow to Amidship)

Other Interior Features

- Aft Casting Platform • Battery Holders (3) • Bilge Pump (1 pump Manual)
- Bow Casting Platform • Bow Deck Mounting Pad • Bow Trolling Motor Harness w/Plug

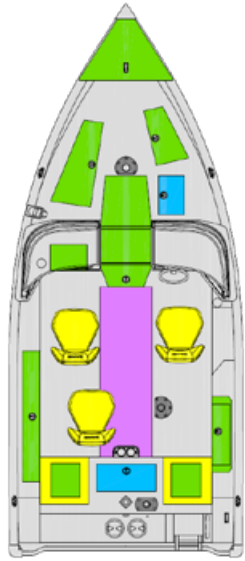

- Drink Holders • Dual Trak Gunwale
- Port Splash Pan Insert • Self-Draining Splash Pan • Treated Marine Grade Plywood

Trailer

- (4) 2x6 Bunks / LundGuard Painted Frame • Load Guides
- LUV30BELWMSO • Shoreland'r Trailer • Spare Tire • Swing Tongue / E-Coat Painted Wheels w/Radial Tires • Tongue Jack / LED Lights / Retractable Tie Downs

Min/Max HP	90 / 150 HP
Beam/Chine	96" / 81.5"
Transom Height	25"
Boat Length	18' 11"
Boat Weight	1,520 lbs.
Motor Weight	455 lbs. (150 4S)
Trailer Weight	765 lbs.
Total Weight	2,740 lbs.
Total Storage Length	21' 5"
Boat/Motor On	
Trailer Height	7'
Boat/Trailer Width	8' 6"
Max Capacity	7 People / 1,800 lbs.
Freeboard Thickness	0.063"

Bottom Thickness	0.080"
Max Hull Thickness	0.160"
Cockpit Depth	22.75"
Engine/Approx. Speed	
Mercury® 115 4S	40-44 mph
Mercury® 150 4S	48-52 mph
Available Colors	Arctic White
	Black
	Cobalt Blue
	Gunmetal Metallic
	Heritage Red
Bottom/Deck Colors	Black
	Silver Stone
Hull Design	IPS

1875 IMPACT XS SS

STANDARD FEATURES

Seats/Pedestals

- Aft Integrated Jump Seats • Fixed Solid Mainstay (1) • Pro Ride Seats (3)
- Seat Bases (6) • Solid Removable Pedestal (2)

Fuel Tank

- 36-gal. Fuel Tank

Flooring

- Vinyl Main Floor

Livewell Systems

- Aerated Livewell w/Autotimer • Aft Livewell (38" Long / 24-gal.) • Bow Livewell (27" Long / 11-gal.) • Livewell Bait Net • Livewell Divider

Consoles/Instrumentation/Lighting

- Custom Console w/Windshield • Full Lighted Instrumentation • Horn
- Kicker Stereo • LED Interior-Lighting
- Mercury® Analog Prerig w/Gauges
- Navigational Lighting • No Feedback Steering w/Tilt • Plug-In Wire Harness

Storage

- Battery Storage Compartments
- Lockable Center Bow Rod Storage w/Tubes – (5) 7'6", (5) 8' • Lockable Port Side Rod Storage – 8'6"
- Lockable Storage • Port and Starboard Console Cubby Storage
- Starboard Rod Storage – 8'6"
- Storage Compartments

Other Exterior Features

- Aluminum Corner Castings
- Boarding Ladder 4-Step Folding Pan Mounted • Bow & Stern Eyes
- Composite Transom • Factory Engine Rigging • Hull Drain Plug
- Level Flotation Compliance
- Stainless Steel Fold-Down Cleats
- Transhield Cover • Twin Plated Bottom (Bow to Amidship)

Other Interior Features

- Aft Casting Platform • Battery Holders (3) • Bilge Pump (1 pump Manual)
- Bow Casting Platform • Bow Deck Mounting Pad

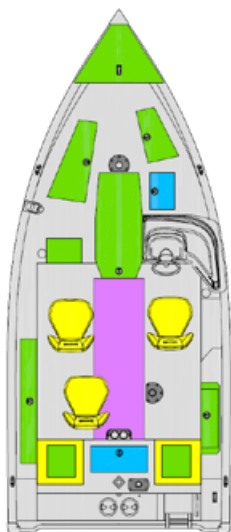

- Bow Trolling Motor Harness w/ Plug • Drink Holders • Dual Trak Gunwale • Port Splash Pan Insert
- Self-Draining Splash Pan • Treated Marine Grade Plywood

Trailer

- (4) 2x6 Bunks / LundGuard Painted Frame • Load Guides
- LUV30BELWMSO • Shoreland'r Trailer • Spare Tire • Swing Tongue / E-Coat Painted Wheels w/Radial Tires • Tongue Jack / LED Lights / Retractable Tie Downs

Min/Max HP	90 / 150 HP
Beam/Chine	96" / 81.5"
Transom Height	25"
Boat Length	18' 11"
Boat Weight	1,460 lbs.
Motor Weight	455 lbs. (150 4S)
Trailer Weight	765 lbs.
Total Weight	2,680 lbs.
Total Storage Length	21' 5"
Boat/Motor On	
Trailer Height	6' 10"
Boat/Trailer Width	8' 6"
Max Capacity	7 People / 1,800 lbs.
Freeboard Thickness	0.063"

Bottom Thickness	0.080"
Max Hull Thickness	0.160"
Cockpit Depth	22.75"
Engine/Approx. Speed	
Mercury® 115 4S	40-44 mph
Mercury® 150 4S	48-52 mph
Available Colors	Arctic White
	Black
	Cobalt Blue
	Gunmetal Metallic
	Heritage Red
Bottom/Deck Colors	Black
	Silver Stone
Hull Design	IPS

2025 IMPACT XS SPORT

STANDARD FEATURES

Seats/Pedestals

- Aft Integrated Jump Seats
- Seat Slider • Fixed Solid Mainstay (1)
- Pro Ride Seats (4) • Seat Bases (6)
- Solid Removable Pedestals (3)

Fuel Tank

46-gal. Fuel Tank

Flooring Vinyl Main Floor

Livewell Systems

- Aerated Livewell w/Autotimer
- Aft Livewell (38" Long / 24-gal.)
- Bow Livewell (27" Long / 11-gal.)
- Freshwater Pickup for Aft Livewell
- Livewell Bait Net • Livewell Divider

Consoles/Instrumentation/Lighting

- Custom Dual Consoles w/ Walk-Through Windshield • Full Lighted Instrumentation • Horn
- Hydraulic Steering w/Tilt • Kicker Stereo • LED Interior-Lighting
- Mercury® Analog Prerig w/Gauges
- Navigational Lighting • Plug-In Wire Harness

Storage

- Battery Storage Compartments
- Lockable Center Bow Rod Storage w/Tubes – (6) 7'6", (6) 8' • Lockable Port Side Rod Storage – 8'6"
- Port and Starboard Console Cubby Storage

Other Exterior Features

- Aluminum Corner Castings
- Boarding Ladder 4-Step Folding Pan Mounted • Bow & Stern Eyes
- Composite Transom • Factory Engine Rigging • Hull Drain Plug
- Stainless Steel Retractable Cleats
- Transhield Cover • Twin Plated Bottom (Bow to Amidship)

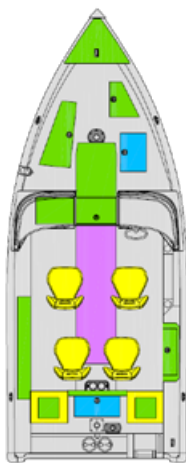

Other Interior Features

- Aft Casting Platform • Battery Holders (4) • Bilge Pump (1 pump Manual/Auto) • Bow Casting Platform • Bow Deck Mounting Pad • Bow Trolling Motor Harness w/Plug • Drink Holders • Dual Trak Gunwale • Grab Handles • Self-Draining Splash Pan • Ski Tow-Base only (No Pylon Included)
- SportTrak Accessory Brackets (2)
- Treated Marine Grade Plywood – Bow to Stern

Shoreland'r Trailer

- (4) 2x6 Bunks / LundGuard Painted Frame • Load Guides
- LUV40TBXLW • Spare Tire • Swing Tongue / E-Coat Painted Wheels w/ Radial Tires/Tandem Axles w/Brakes on One Axle • Tongue Jack / LED Lights / Retractable Tie Downs

Min/Max HP	135 / 200 HP
Beam/Chine	96" / 81.75"
Transom Height	25"
Boat Length	20' 2"
Boat Weight	1,685 lbs.
Motor Weight	475 lbs. (200 4S)
Trailer Weight	1,202 lbs.
Total Weight	3,362 lbs.
Total Storage Length	23' 10"
Boat/Motor On Trailer Height	7'
Boat/Trailer Width	8' 6"
Max Capacity	8 People / 2,000 lbs.
Freeboard Thickness	0.080"

Bottom Thickness	0.100"
Max Hull Thickness	0.180"
Cockpit Depth	21.75"
Engine/Approx. Speed	
Mercury® 150 4S	43-47 mph
Mercury® 175 4S	46-50 mph
Mercury® 200 4S	48-52 mph
Available Colors	Arctic White
	Black
	Cobalt Blue
	Gunmetal Metallic
	Heritage Red
Bottom/Deck Colors	Black
	Silver Stone
Hull Design	IPS2

1040 JON-FLAT BOW

STANDARD FEATURES

- 2 Transom Handles
- Bow Handle
- Flat Bottom, Square Bow
- Formed-In Keels
- Formed-In Spray Rails
- Formed Transom Corner Caps
- NMMA® Certified
- Oar Locks
- Olive Drab Green Acrylic Paint
- Transom Drain Plug

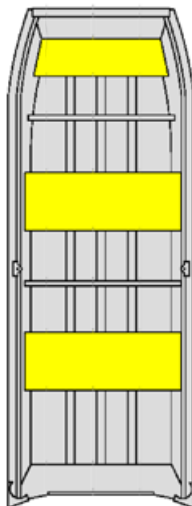

Min / Max HP	5 HP
Beam	56"
Transom	15"
Boat Length	10'

Boat Weight	87 lbs.
Max Capacity	2 People / 419 lbs.
Available Colors	Olive Drab
Hull Design	Mod-V

1240 JON-FLAT BOW

STANDARD FEATURES

- 2 Transom Handles
- Bow Handle
- Flat Bottom, Square Bow
- Formed-In Keels
- Formed-In Spray Rails
- Formed Transom Corner Caps
- NMMA® Certified
- Oar Locks
- Olive Drab Green Acrylic Paint
- Transom Drain Plug

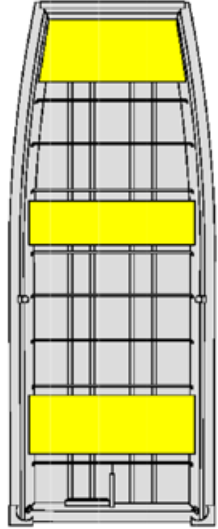

Min / Max HP	10 HP
Beam	56"
Transom	15"
Boat Length	11' 9"

Boat Weight	107 lbs.
Max Capacity	2 People / 535 lbs.
Available Colors	Olive Drab
Hull Design	Mod-V

1440M JON-V BOW

STANDARD FEATURES

- 2 Transom Handles
- Bow Handle
- Flat Bottom, Square Bow
- Formed Transom Corner Caps
- Formed-In Keels
- Formed-In Spray Rails
- NMMA® Certified
- Oar Locks
- Olive Drab Green Acrylic Paint
- Transom Drain Plug

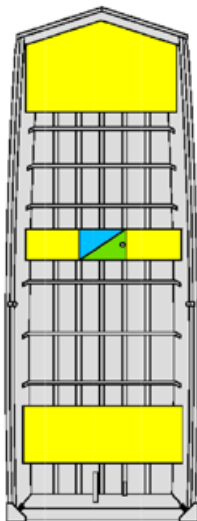

Min / Max HP	20 HP
Beam	59"
Transom	15"
Boat Length	13' 8"

Boat Weight	205 lbs.
Max Capacity	3 People / 780 lbs.
Available Colors	Olive Drab
Hull Design	Mod-V

1448 JON-FLAT BOW

STANDARD FEATURES

- 2 Transom Handles
- Bow Handle
- Center Seat w/ Gravity-Fed Livewell Storage
- Flat Bottom, Square Bow
- Formed Transom Corner Caps
- Formed-In Keels
- Formed-In Spray Rails
- NMMA® Certified
- Oar Locks
- Olive Drab Green Acrylic Paint
- Transom Drain Plug

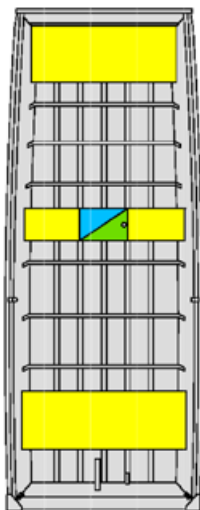

Min / Max HP	25 HP	Boat Weight	260 lbs.
Beam	70"	Max Capacity	4 People / 825 lbs.
Transom	15" or 20"	Available Colors	Olive Drab
Boat Length	13' 8"	Hull Design	Mod-V

1448M JON-V BOW

STANDARD FEATURES

- 2 Transom Handles
- Bow Handle
- Center Seat w/Gravity-Fed Livewell Storage
- Flat Bottom, Modified V Bow
- Formed Transom Corner Caps
- Formed-In Keels
- Formed-In Spray Rails
- NMMA® Certified
- Oar Locks
- Olive Drab Green Acrylic Paint
- Transom Drain Plug

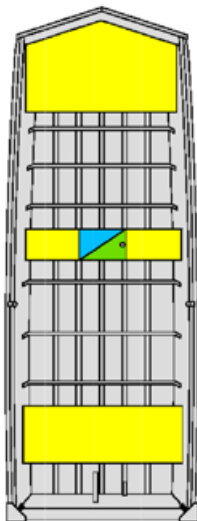

Min / Max HP	25 HP
Beam	70"
Transom	15" or 20"
Boat Length	13' 8"

Boat Weight	260 lbs.
Max Capacity	4 People / 825 lbs.
Available Colors	Olive Drab
Hull Design	Mod-V

1648 JON-FLAT BOW

STANDARD FEATURES

- 2 Transom Handles
- Bow Handle
- Center Seat w/Gravity-Fed Livewell Storage
- Flat Bottom, Square Bow
- Formed Transom Corner Caps
- Formed-In Keels
- Formed-In Spray Rails
- NMMA® Certified
- Oar Locks
- Olive Drab Green Acrylic Paint
- Stainless Steel Bow Eye
- Transom Drain Plug

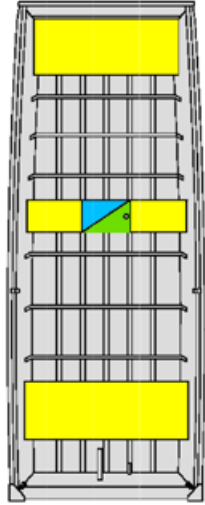

Min / Max HP	30 HP
Beam	70"
Transom	15" or 20"
Boat Length	15' 8.5"

Boat Weight	275 lbs.
Max Capacity	3 People / 1,000 lbs.
Available Colors	Olive Drab
Hull Design	Mod-V

1648M JON-V BOW

STANDARD FEATURES

- 2 Transom Handles
- Bow Handle
- Center Seat w/Gravity-Fed Livewell Storage
- Flat Bottom, Modified V Bow
- Formed Transom Corner Caps
- Formed-In Keels
- Formed-In Spray Rails
- NMMA® Certified
- Oar Locks
- Olive Drab Green Acrylic Paint
- Stainless Steel Bow Eye
- Transom Drain Plug

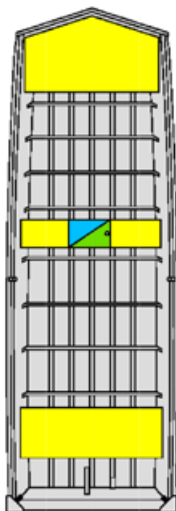

Min / Max HP	30 HP
Beam	70"
Transom	15" or 20"
Boat Length	15' 8.5"

Boat Weight	275 lbs.
Max Capacity	3 People / 1,000 lbs.
Available Colors	Olive Drab
Hull Design	Mod-V

1852M JON-V BOW

STANDARD FEATURES

- 2 Transom Handles
- Bow Handle
- Center Seat w/Gravity-Fed Livewell Storage
- Flat Bottom, Modified V Bow
- Formed Transom Corner Caps
- Formed-In Keels
- Formed-In Spray Rails
- NMMA® Certified
- Oar Locks
- Olive Drab Green Acrylic Paint
- Stainless Steel Bow Eye
- Transom Drain Plug

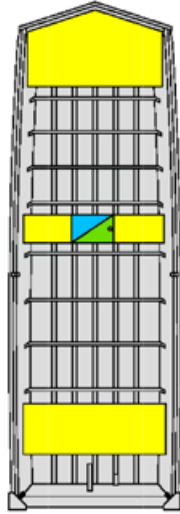

Min / Max HP	65 HP (Remote) 45 HP (Tiller)
Beam	75"
Transom	20"
Boat Length	17' 9"

Boat Weight	475 lbs.
Max Capacity	4 People / 1,443 lbs.
Available Colors	Olive Drab
Hull Design	Mod-V

1660 PREDATOR TILLER

STANDARD FEATURES

Seats/Pedestals

- Pedestal Bases (5)
- Standard Fold-Down Seats (2) – (Mossy Oak®)

Flooring

- Non-skid Floor Liner

Livewell Systems

- Aerated Livewell Systems
- Bow Livewell (Manual Aeration) (31" Long / 18-gal.)

Other Exterior Features

- 2-Step Strap Ladder w/ Mesh Bag
- 6" Black Nylon Cleats
- Aluminum Transom
- Hull Drain Plug
- Navigational Lighting
- NMMA® Certified
- SportTrak / ProTrak Gunnel
- Transducer Bracket (Welded)
- Trim Tabs
- Utility Mod-V Graphics

Other Interior Features

- Battery Trays – 1 Small
- Battery Trays – 1 Large
- Bilge Pump
- Bow Trolling Motor Plug
- Edge Trim and Compression Latches on Doors
- Side Rod Holder & Rod Tube Combo – 7' 6"

KaravanTrailer

- Black Bunk Trailer w/Load Guides
- Swing Tongue
- Trailer Jack



Min/Max HP	50 HP
Beam/Chine	85" / 60.5"
Transom Height	20"
Boat Length	16'
Boat Weight	670 lbs.
Motor Weight	247 lbs. (50 4S)
Trailer Weight	385 lbs.
Total Weight	1,302 lbs.
Total Storage Length	19' 6"
Boat/Motor On	
Trailer Height	5' 8"
Boat/Trailer Width	7' 2"
Max Capacity	4 People / 550 lbs.

Freeboard Thickness	0.100"
Bottom Thickness	0.100"
Max Hull Thickness	0.100"
Cockpit Depth	22.25"
Engine/Approx. Speed	
Mercury® 50 4S	30-32 mph
Available Colors	
	Dead Grass Green
	Mossy Oak Break Up*
	Mossy Oak® Shadow Grass*
	Bright White*
	Metallic Blue*
Hull Design	Mod V

*Optional/Upcharge

1760 PREDATOR SS

STANDARD FEATURES

Seats/Pedestals

- 1 Seat w/Pedestal
- 2 Fold-Down Seats
- Pedestal Bases (2)

Fuel Tank

- 20-gal. Integrated Fuel Tank

Flooring

- Non-skid Floor Liner

Livewell Systems

- Bow Livewell Auto/Manual Aeration (31" Long / 18-gal.)

Consoles/Instrumentation/Lighting

- Navigation Lights
- No-Feedback Steering
- Pre-rig w/Tach/Fuel Gauge
- Side Console (Helm)

Other Exterior Features

- 6" Black Nylon Cleats
- Aluminum Transom
- Hull Drain Plug
- NMMA® Certified
- SportTrak / ProTrak Gunnel
- Transducer Bracket (Welded)
- Trim Tabs
- Utility Mod-V Graphics

Other Interior Features

- 12V Power Point
- 2-Step Strap Ladder w/ Mesh Bag
- Battery Trays - 1 Small
- Battery Trays - 1 Large
- Bilge Pump (1 Manual)
- Bow Trolling Motor Plug
- Cup Holder - Black
- Horn
- Edge Trim and Compression Latches on Doors
- Side Rod Holder & Rod Tube Combo - 7' 6"

Karavan Trailer

- Black Trailer w/Load Guides
- Swing Tongue
- Trailer Jack

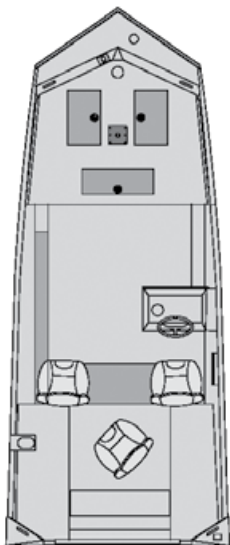

Min/Max HP	75 HP
Beam/Chine	85" / 60.5"
Transom Height	20"
Boat Length	17'
Boat Weight	910 lbs.
Motor Weight	359 lbs. (60 4S)
Trailer Weight	385 lbs.
Total Weight	1,654 lbs.
Total Storage Length	19' 6"
Boat/Motor On	
Trailer Height	6' 3"
Boat/Trailer Width	7' 2"
Max Capacity	5 People / 700 lbs.

Freeboard Thickness	0.100"
Bottom Thickness	0.100"
Max Hull Thickness	0.100"
Cockpit Depth	20.5"
Engine/Approx. Speed	Mercury® 60 4S 33-35 mph
Available Colors	Dead Grass Green Mossy Oak Break Up* Mossy Oak® Shadow Grass* Bright White* Metallic Blue*
Hull Design	Mod V

*Optional/Upcharge

1760 PREDATOR TILLER

STANDARD FEATURES

Seats/Pedestals

- Pedestal Bases (5)
- Standard Fold-Down Seats (2) – (Mossy Oak®)

Flooring

- Non-skid Floor Liner

Livewell Systems

- Aerated Livewell Systems
- Bow Livewell (Manual Aeration) (31" Long / 18-gal.)

Other Exterior Features

- 2-Step Strap Ladder w/ Mesh Bag
- 6" Black Nylon Cleats
- Aluminum Transom
- Hull Drain Plug
- Navigational Lighting
- NMMA® Certified
- SportTrak / ProTrak Gunnel
- Transducer Bracket (Welded)
- Trim Tabs
- Utility Mod-V Graphics

Other Interior Features

- Battery Trays – 1 Small
- Battery Trays – 1 Large
- Bilge Pump (1 Manual)
- Bow Trolling Motor Plug
- Edge Trim and Compression Latches on Doors
- Side Rod Holder & Rod Tube Combo – 8' 6"

Karavan Trailer

- Black Bunk Trailer w/Load Guides
- Swing Tongue
- Trailer Jack

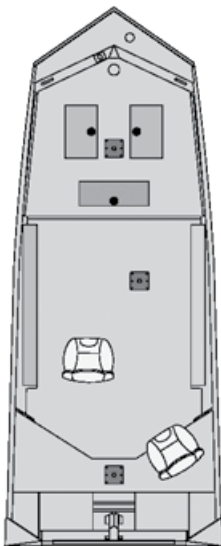

Min/Max HP	60 HP
Beam/Chine	85" / 60.5"
Transom Height	20"
Boat Length	17'
Boat Weight	787 lbs.
Motor Weight	247 lbs. (60 4S)
Trailer Weight	385 lbs.
Total Weight	1,419 lbs.
Total Storage Length	19' 6"
Boat/Motor On	
Trailer Height	5' 8"
Boat/Trailer Width	7' 2"
Max Capacity	5 People / 750 lbs.

Freeboard Thickness	0.100"
Bottom Thickness	0.100"
Max Hull Thickness	0.100"
Cockpit Depth	22.25"
Engine/Approx. Speed	
Mercury® 60 4S	33-35 mph
Available Colors	
	Dead Grass Green
	Mossy Oak Break Up*
	Mossy Oak® Shadow Grass*
	Bright White*
	Metallic Blue*
Hull Design	Mod V

*Optional/Upcharge

1870 PREDATOR CC

STANDARD FEATURES

Seats/Pedestals

- 1 Seat w/Pedestal (Mossy Oak® Shadowgrass)
- Padded Leaning Post
- Seat Bases (2)

Fuel Tank

- 20-gal. Integrated Fuel Tank

Flooring

- Non-skid Floor Liner

Livewell Systems

- Bow Livewell Auto/Manual Aeration (43" Long / 23-gal.)

Consoles/Instrumentation/Lighting

- Center Console
- Center Console Grab Rail
- Navigation Lights
- No-Feedback Steering
- Pre-rig w/Tach/Fuel Gauge
- Windscreen

Other Exterior Features

- 6" Black Nylon Cleats
- Aluminum Transom
- Hull Drain Plug
- NMMA® Certified
- SportTrak / ProTrak Gunnel
- Transducer Bracket (Welded)
- Trim Tabs
- Utility Mod-V Graphics

Other Interior Features

- 12V Power Point
- 2-Step Strap Ladder w/ Mesh Bag
- Battery Trays - 1 Small
- Battery Trays - 1 Large
- Bilge Pump (1 Manual)
- Bow Trolling Motor Plug
- Cup Holder - Black
- Edge Trim and Compression Latches on Doors
- Horn
- Side Rod Holder & Rod Tube Combo - 8' 6"

Karavan Trailer

- Black Bunk Trailer w/Load Guides
- Swing Tongue
- Trailer Jack

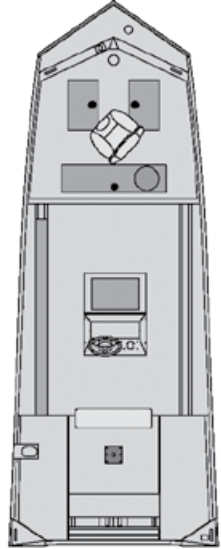

Min/Max HP	90 HP
Beam/Chine	96" / 70.5"
Transom Height	20"
Boat Length	18'
Boat Weight	1,008 lbs.
Motor Weight	359lbs. (90 4S)
Trailer Weight	520 lbs.
Total Weight	1,887 lbs.
Total Storage Length	20' 11"
Boat/Motor On	
Trailer Height	7' 6"
Boat/Trailer Width	8'`
Max Capacity	7 People / 950 lbs.

Freeboard Thickness	0.100"
Bottom Thickness	0.100"
Max Hull Thickness	0.100"
Cockpit Depth	20.5"
Engine/Approx. Speed	Mercury® 90 4S 37-39 mph
Available Colors	Dead Grass Green Mossy Oak Break Up* Mossy Oak® Shadow Grass* Bright White* Metallic Blue*
Hull Design	Mod V

*Optional/Upcharge

1870 PREDATOR SS

STANDARD FEATURES

Seats/Pedestals

- 1 Seat w/Pedestal
- 2 Fold-Down Seats
- Pedestal Bases (2)

Fuel Tank

- 20-gal. Integrated Fuel Tank

Flooring

- Non-skid Floor Liner

Livewell Systems

- Bow Livewell Auto/Manual Aeration (43" Long / 23-gal.)

Consoles/Instrumentation/Lighting

- Navigation Lights
- No-Feedback Steering
- Pre-rig w/Tach/Fuel Gauge
- Side Console (Helm)

Other Exterior Features

- 6" Black Nylon Cleats
- Aluminum Transom
- Hull Drain Plug
- NMMA® Certified
- Transducer Bracket (Welded)
- Trim Tabs
- Utility Mod-V Graphics

Other Interior Features

- 12V Power Point
- 2-Step Strap Ladder w/ Mesh Bag
- Battery Trays - 1 Small
- Battery Trays - 1 Large
- Bilge Pump (1 Manual)
- Bow Trolling Motor Plug
- Cup Holder - Black
- Edge Trim and Compression
- Latches on Doors
- Horn
- Side Rod Holder & Rod Tube Combo - 8' 6"
- SportTrak/Pro Trak Gunnel

Karavan Trailer

- Black Bunk Trailer w/Load Guides
- Swing Tongue
- Trailer Jack

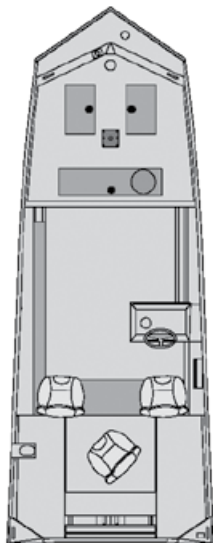

Min/Max HP	90 HP
Beam/Chine	96" / 70.5"
Transom Height	20"
Boat Length	18'
Boat Weight	1,008 lbs.
Motor Weight	359 lbs. (90 4S)
Trailer Weight	520 lbs.
Total Weight	1,887 lbs.
Total Storage Length	20' 11"
Boat/Motor On	
Trailer Height	6' 3"
Boat/Trailer Width	8'
Max Capacity	7 People / 950 lbs.

Freeboard Thickness	0.100"
Bottom Thickness	0.100"
Max Hull Thickness	0.100"
Cockpit Depth	20.5"
Engine/Approx. Speed	
Mercury® 90 4S	37-39 mph
Available Colors	
	Dead Grass Green
	Mossy Oak Break Up*
	Mossy Oak® Shadow Grass*
	Bright White*
	Metallic Blue*
Hull Design	Mod V

*Optional/Upcharge

1870 PREDATOR TILLER

STANDARD FEATURES

Seats/Pedestals

- Standard Fold-Down Seats (2) - (Mossy Oak®)
- Pedestal Bases (5)

Flooring

- Non-skid Floor Liner

Livewell Systems

- Aerated Livewell Systems
- Bow Livewell (Manual Aeration) (43" Long / 23-gal.)

Other Exterior Features

- 2-Step Strap Ladder w/Mesh Bag
- 6" Black Nylon Cleats
- Aluminum Transom
- Hull Drain Plug
- Navigational Lighting
- NMMA® Certified
- SportTrak / ProTrak Gunnel
- Transducer Bracket (Welded)
- Trim Tabs
- Utility Mod-V Graphics

Other Interior Features

- Battery Trays - 1 Small
- Battery Trays - 1 Large
- Bilge Pump (1 Manual)
- Bow Trolling Motor Plug
- Edge Trim and Compression Latches on Doors
- Side Rod Holder & Rod Tube Combo - 9' 6"

Karavan Trailer

- Black Bunk Trailer w/Load Guides
- Swing Tongue
- Trailer Jack

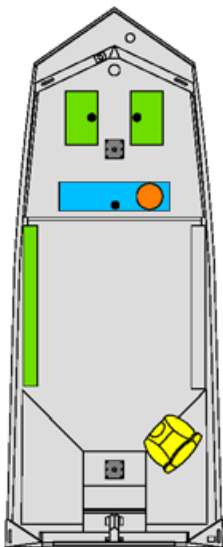

Min/Max HP	75 HP
Beam/Chine	96" / 70.5"
Transom Height	20"
Boat Length	18'
Boat Weight	953 lbs.
Motor Weight	359lbs. (75 4S)
Trailer Weight	520 lbs.
Total Weight	1,832 lbs.
Total Storage Length	20' 11"
Boat/Motor On	
Trailer Height	5' 8"
Boat/Trailer Width	8'
Max Capacity	6 People / 846 lbs.

Freeboard Thickness	0.100"
Bottom Thickness	0.100"
Max Hull Thickness	0.100"
Cockpit Depth	20.5"
Engine/Approx. Speed	Mercury® 75 4S 32-34 mph
Available Colors	Dead Grass Green Mossy Oak Break Up* Mossy Oak® Shadow Grass* Bright White* Metallic Blue*
Hull Design	Mod V

*Optional/Upcharge

2070 PREDATOR CC

STANDARD FEATURES

Seats/Pedestals

- 1 Seat w/Pedestal (Mossy Oak® Shadowgrass)
- Padded Leaning Post
- Seat Bases (2)

Fuel Tank

- 20-gal. Integrated Fuel Tank

Flooring

- Non-Skid Floor Liner

Livewell Systems

- Bow Livewell Auto/Manual Aeration (43" Long / 23-gal.)

Consoles/Instrumentation/Lighting

- Center Console
- Center Console Grab Rail
- Navigation Lights
- No-Feedback Steering
- Pre-rig w/Tach/Fuel Gauge
- Windscreen

Other Exterior Features

- 6" Black Nylon Cleats
- Aluminum Transom
- Hull Drain Plug
- NMMA® Certified
- SportTrak / ProTrak Gunnel
- Transducer Bracket (Welded)
- Trim Tabs
- Utility Mod-V Graphics

Other Interior Features

- 12V Power Point
- Battery Trays - 1 Small
- Battery Trays - 1 Large
- Bilge Pump (1 Manual)
- Bow Trolling Motor Plug
- Cup Holder - Black
- Horn
- Side Rod Holder & Rod Tube Combo - 9' 6"

Karavan Trailer

- Black Bunk Trailer w/Load Guides
- Swing Tongue
- Trailer Jack

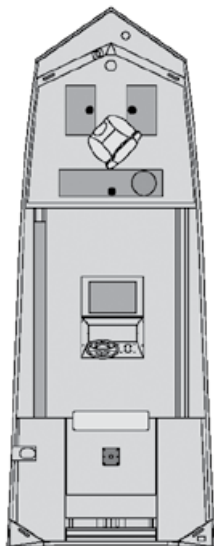

Min/Max HP	150 HP
Beam/Chine	96" / 70.5"
Transom Height	20"
Boat Length	20'
Boat Weight	1,175 lbs.
Motor Weight	455 lbs. (150 4S)
Trailer Weight	520 lbs.
Total Weight	2,150 lbs.
Total Storage Length	22' 5"
Boat/Motor On	
Trailer Height	7' 6"
Boat/Trailer Width	8'
Max Capacity	7 People / 1,100 lbs.

Freeboard Thickness	0.100"
Bottom Thickness	0.100"
Max Hull Thickness	0.100"
Cockpit Depth	21.25"
Engine/Approx. Speed	Mercury® 150 4S 51-53 mph
Available Colors	Dead Grass Green Mossy Oak Break Up* Mossy Oak® Shadow Grass* Bright White* Metallic Blue*
Hull Design	Mod V

*Optional/Upcharge

2070 PREDATOR SS

STANDARD FEATURES

Seats/Pedestals

- 1 Seat w/Pedestal (Mossy Oak® Shadowgrass)
- 2 Fold-Down Seats
- Pedestal Bases (2)

Fuel Tank

- 20-gal. Integrated Fuel Tank

Flooring

- Non-skid Floor Liner

Livewell Systems

- Bow Livewell Auto/Manual Aeration (43" Long / 23-gal.)

Consoles/Instrumentation/Lighting

- Navigation Lights
- No-Feedback Steering
- Pre-rig w/Tach/Fuel Gauge
- Side Console w/Steering

Other Exterior Features

- 6" Black Nylon Cleats
- Aluminum Transom
- Hull Drain Plug
- NMMA® Certified
- Transducer Bracket (Welded)
- Trim Tabs
- Utility Mod-V Graphics

Other Interior Features

- 12V Power Point
- Battery Trays - 1 Small
- Battery Trays - 1 Large
- Bilge Pump (1 Manual)
- Bow Trolling Motor Plug
- Cup Holder - Black
- Horn
- Side Rod Holder & Rod Tube
- Combo - 9' 6"
- SportTrak/Pro Trak Gunnel

Karavan Trailer

- Black Bunk Trailer w/Load Guides
- Swing Tongue
- Trailer Jack

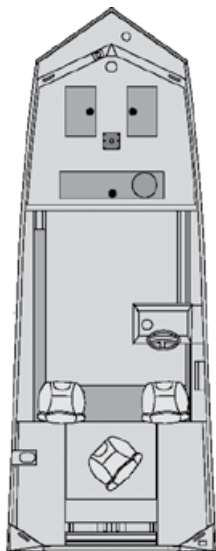

Min/Max HP	150 HP
Beam/Chine	96" / 70.5"
Transom Height	20"
Boat Length	20'
Boat Weight	1,175 lbs.
Motor Weight	455 lbs. (150 4S)
Trailer Weight	520 lbs.
Total Weight	2,150 lbs.
Total Storage Length	22' 5"
Boat/Motor On	
Trailer Height	6' 3"
Boat/Trailer Width	8'
Max Capacity	7 People / 1,100 lbs.

Freeboard Thickness	0.100"
Bottom Thickness	0.100"
Max Hull Thickness	0.100"
Cockpit Depth	21.25"
Engine/Approx. Speed	Mercury® 150 4S 51-53 mph
Available Colors	Dead Grass Green Mossy Oak Break Up* Mossy Oak® Shadow Grass* Bright White* Metallic Blue*
Hull Design	Mod V

*Optional/Upcharge

1775 PRO GUIDE

STANDARD FEATURES

Seats/Pedestals

- Fixed Solid Mainstay (1)
- Pro Ride Seats (2)
- Removable Solid Pedestal (1)
- Seat Bases (4)

Fuel Tank

- 21-gal. Fuel Tank

Flooring

- Vinyl Main Floor

Livewell Systems

- Aerated Livewell w/Autotimer
- Aft Livewell w/Recirc (37" Long /16-gal.)
- Livewell Bait Net
- Livewell Divider

Console/Instrumentation/Lighting

- 12V Power Receptacle
- Electronics Command Center
- Flush-Mount Horn
- Interior-Lighting
- Main Power Tiller Handle
- Navigational Lighting
- Plug-In Wire Harness

Storage

- Battery Storage Compartments
- Lockable Center Bow Rod Storage w/Tubes - (5) 7' 5", (5) 6' 6"
- Storage Compartments
- Tackle Storage
- Tool Holder

Other Exterior Features

- 3-Step Boarding Ladder
- Aluminum Corner Castings
- Bow & Stern Eyes
- Composite Transom
- Factory Engine Rigging
- Hull Drain Plug
- Level Flotation Compliance
- Stainless Steel Flip Down Cleats (4)
- Transhield Cover
- Twin Plated Bottom (Bow to Amidship)

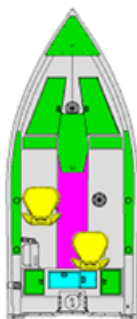

Other Interior Features

- Battery Holders (3)
- Treated Marine Grade Plywood - Bow to Stern
- Bilge Pump (1 Pump Manual)
- Bow Casting Platform
- Bow Deck Mounting Pad
- Bow Trolling Motor Harness w/Plug
- Drink Holders
- Dual Trak Gunwale
- Grab Handles (3)
- Self-Draining Splash Pan

Trailer

- (2) 2x4 Bunk
- E-Coat Painted Wheel w/Radial Tires
- LED Lights
- Load Guides
- LundGuard Painted Bunk
- Retractable Tie Downs
- Shoreland'r Trailer LUB22SELMSSO-16
- Spare Tire
- Swing Tongue
- Tongue Jack

Min/Max HP	50 / 75 HP
Beam/Chine	87" / 70.75"
Transom Height	20"
Boat Length	17' 10"
Boat Weight	1,010 lbs.
Motor Weight	359 lbs. (75 4S)
Trailer Weight	481 lbs.
Total Weight	1,850 lbs.
Total Storage Length	20'
Boat/Motor On	
Trailer Height	6' 2"
Boat/Trailer Width	7' 6"
Max Capacity	6 People / 1,400 lbs.
Freeboard Thickness	0.063"

Bottom Thickness	0.080"
Max Hull Thickness	0.143"
Cockpit Depth	22.25"
Engine/Approx. Speed	
Mercury® 60 4S	30-34 mph
Mercury® 75 4S	34-38 mph
Available Colors	Arctic White Black Cobalt Blue Gunmetal Metallic Heritage Red
Bottom/Deck Colors	Black Silver Stone
Hull Design	IPS

1875 PRO GUIDE

STANDARD FEATURES

Seats/Pedestals

- Fixed Solid Mainstay (1) • Helm Seat Slider • Pro Ride Seats (3)
- Removable Solid Pedestal (2)
- Seat Bases (7)

Fuel Tank

- 35-gal. Fuel Tank

Flooring

- Vinyl Main Floor

Livewell Systems

- Bait Station (1) Drop-In • Aerated Livewell w/Autotimer • Aft Livewell w/Recirc (42" Long / 22-gal.)
- Bow Livewell (27" Long / 11-gal.)
- Livewell Bait Net • Livewell Divider

Console/Instrumentation/Lighting

- 12V Power Receptacle • Auto-Style Fuse Panel • Electronics Command Center • Full Lighted Instrumentation • Horn • Interior and Livewell Lighting • Kicker Stereo • Main Power Tiller Handle • Mercury® Analog Prerig
- Navigational Lighting • Plug-In Wire Harness

Storage

- Battery Storage Compartments
- Bow Cargo Nets • Lockable Center Bow Rod Storage w/Tubes – (5) 7' 6", (5) 7' • Lockable Side Rod Storage – (3) 9' • (2) 8' 6" • Lockable Storage • Storage Compartments

Other Exterior Features

- 4-Step Collapsible Boarding Ladder
- Aluminum Corner Castings • Bow & Stern Eyes • Composite Transom
- Factory Engine Rigging • Hull Drain Plug • Level Flotation Compliance
- Stainless Steel Recessed Cleats (4) • Transhield Cover • Twin Plated Bottom (Bow to Amidship)

Other Interior Features

- Aft Trolling Motor Harness w/Marinco-Style Plug • Battery Holders (3) • Bilge Pump (1 pump Manual/ Auto) • Bow Casting Platform

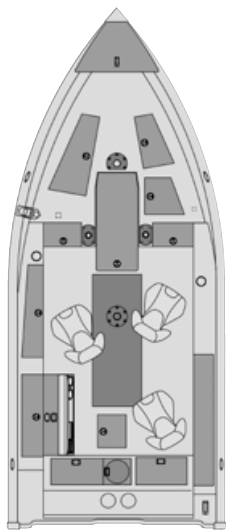

- Bow Deck Mounting Pad • Bow Trolling Motor Harness w/Marine Style Plug • Drink Holders (3) • Dual Trak Gunwale • Grab Handles (3)
- Self-Draining Splash Pan • SportTrak Accessory Brackets (2) • Treated Marine Grade Plywood - Bow to Stern

Trailer

- (4) 2x6 Bunk • E-Coat Painted Wheels w/Radial Tires • LED Lights • Load Guides • Retractable Tie Downs
- Shoreland'r Trailer LUV30BLWTMH LundGuard Painted Bunk • Spare Tire • Swing Tongue • Tongue Jack

Min/Max HP	90 HP
Beam/Chine	93" / 81"
Transom Height	25"
Boat Length	18' 10"
Boat Weight	1,335 lbs.
Motor Weight	359 lbs. (90 4S)
Trailer Weight	765 lbs.
Total Weight	2,459 lbs.
Total Storage Length	21' 6"
Boat/Motor On	
Trailer Height	6' 8"
Boat/Trailer Width	8' 6"
Max Capacity	6 People / 1,650 lbs.

Freeboard Thickness	0.063"
Bottom Thickness	0.080"
Max Hull Thickness	0.160"
Cockpit Depth	19.5"
Engine/Approx. Speed	
Mercury® 90 4S	36-40 mph
Available Colors	Arctic White
	Black
	Cobalt Blue
	Gunmetal Metallic
	Heritage Red
Bottom/Deck Colors	Black
	Silver Stone
Hull Design	IPS2

2075 PRO GUIDE

STANDARD FEATURES

Seats/Pedestals

- Fixed Solid Mainstay (1) • Helm Seat Slider • Pro Ride Seats (3)
- Removable Solid Pedestal (2)
- Seat Bases (7)

Fuel Tank

43-gal. Fuel Tank

Flooring

Vinyl Main Floor

Livewell Systems

- Bait Station (1) Drop-In • Aerated Livewell w/Autotimer • Aft Livewell w/Recirc (42" Long / 22-gal.)
- Bow Livewell (27" Long / 11-gal.)
- Livewell Bait Net • Livewell Divider

Console/Instrumentation/Lighting

- 12V Power Receptacle • Auto-Style Fuse Panel • Electronics Command Center • Mercury® Analog Prerig
- Full Lighted Instrumentation
- Interior and Livewell Lighting
- Kicker Stereo • Horn • Navigational Lighting • Plug-In Wire Harness
- Main Power Tiller Handle w/ Mercury Power Steering

Storage

- Battery Storage Compartments
- Lockable Center Bow Rod Storage w/Tubes – (5) 7', (5) 7'6", (5) 8'
- Lockable Side Rod Storage – (3) 9'6", (2) 9' • Bow Cargo Nets

Other Exterior Features

- 4-Step Collapsible Ladder
- Aluminum Corner Castings
- Bow & Stern Eyes • Composite Transom • Factory Engine Rigging
- Hull Drain Plug • Stainless Steel Recessed Cleats (4) • Transhield Cover • Twin Plated Bottom (Bow to Amidship)

Other Interior Features

- Aft Trolling Motor Harness w/ Marinco-Style Plug • Battery Holders (3)

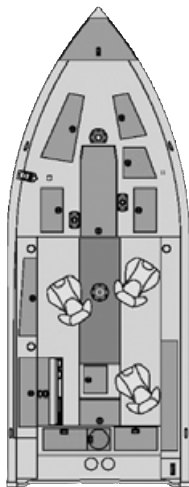

- Bilge Pump (1 pump Manual/Auto) • Bow Casting Platform • Bow Deck Mounting Pad • Bow Trolling Motor Harness w/Marinco-Style Plug • Drink Holders (4) • Dual Trak Gunwale • Grab Handles (5) • Self-Draining Splash Pan • SportTrak Accessory Brackets (2) • Treated Marine Grade Plywood – Bow to Stern

Trailer

- (4) 2x6 Bunk • E-Coat Painted Wheels w/Radial Tires • LED Lights
- Load Guides • Shoreland'r Trailer LUV40TBXLW LundGuard Painted Bunk • Retractable Tie Downs
- Spare Tire • Swing Tongue
- Tongue Jack

Min/Max HP	115 / 250 HP
Beam/Chine	93" / 81"
Transom Height	25"
Boat Length	20' 9"
Boat Weight	1,500 lbs.
Motor Weight	527 lbs. (250 4S)
Trailer Weight	1,213 lbs.
Total Weight	3,240 lbs.
Total Storage Length	23' 2"
Boat/Motor On	
Trailer Height	7' 2"
Boat/Trailer Width	8' 6"
Max Capacity	6 People / 2,000 lbs.
Freeboard Thickness	0.080"
Bottom Thickness	0.100"

Max Hull Thickness	0.180"
Cockpit Depth	20.25"
Engine/Approx. Speed	
Mercury® 150 4S	42-46 mph
Mercury® 175 4S	44-48 mph
Mercury® 200 4S	47-51 mph
Mercury® 225 4S	49-53 mph
Mercury® 250 4S	52-56 mph
Available Colors	Arctic White Black Cobalt Blue Gunmetal Metallic Heritage Red
Bottom/Deck Colors	Black Silver Stone
Hull Design	IPS2

1875 PRO-V

STANDARD FEATURES

Seats/Pedestals

Aft Integrated Jump Seats • Air Ride Fixed Mainstay (2) • Air Ride Removable Pedestal (1) • Captain and Passenger Seat Sliders • Pro Ride Seats (3) • Seat Bases (7)

Fuel tank

50-gal. Fuel Tank

Flooring

Vinyl Main Floor

ProLong Plus Livewell Systems

Aft Livewell w/Recirc and Pump Out (44" Long / 31-gal.) • Bow Livewell (28" Long / 14-gal.) • Aft Livewell Bait Bucket • Aft Livewell Divider • Freshwater Pick Up (Aft Livewell) • Livewell Bait Net

Consoles/Instrumentation/Lighting

12V Power Receptacle
 • Automotive Style Fuse Panel
 • Dual Pro-Control Consoles w/Walk-Through Windshield • Flush-Mount Horn • Full Lighted Instrumentation
 • Hydraulic Steering w/Tilt • Wrap-Around Interior LED Lighting
 • Premium Rockford Fosgate Stereo w/ 4" Speakers (2) and 6" Speakers (2)
 • Mercury® Analog Prerig w/Gauges
 • Navigational Lighting • Dual USB Port (Type A and C) • Recessed Controls • Lighted Livewell (Bow & Aft)

Storage

Advanced Water Control Door Frames
 • Battery Storage Compartments • Lockable Center Rod Storage – (5) 8', (5) 7' 9", (5) 7' 4" • Lockable Port Side Rod Storage – (2) 9' (2) 7' 11" • Port Console Walk-Way Storage Drawer
 • Under Console Storage Drawers (Port & Starboard) • Built-In Bow Insulated Cooler • Cockpit & Bow On-the-Go Rod Storage • Console Storage • Bow Cargo Nets

Other Exterior Features

• Aluminum Corner Castings
 • Bow & Stern Eyes

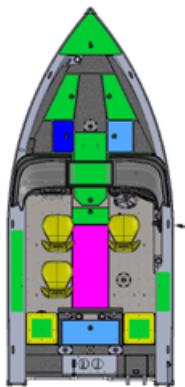

• Composite Transom • Factory Engine Rigging • Hull Drain Plug
 • Integrated 4-Step Ladder • Level Flotation Compliance • ProTrak Gunwale • Stainless Steel Flish Mount Cleats (6) • Transhield Cover • Twin-Plated Bottom (Bow to Amidship) • Stainless Steel Prop Standard

Other Interior Features

Aft Casting Platform • Aluminum Floor and Deck • Battery Holders (4)
 • Bilge Pump (1 Manual/Automatic)
 • Bow Casting Platform • Bow Deck Mounting Pad • Bow Trim Switch
 • Bow Trolling Motor Plug (24V/36V)
 • Drink Holders • Fire Extinguisher
 • Integrated Ruler w/Storage • Self-Draining Splash Pan • Ski Tow Base (Ski Pole Not Included) • SportTrak Accessory Brackets (2) • SportTrak Coaming • Stainless Steel Door Pulls

ShoreInd'r Trailer

(4) 2x6 Bunks / Lunguard Frame
 • E-Coat Painted Wheel w/Radial Tire • LED Lights • Load Guides
 • LUV30BLWTMH LundGuard Bunk • Retractable Tie Downs
 • Single Axle w/Brakes • Spare Tire w/Bracket • Swing Tongue
 • Tongue Jack

Min/Max HP	150 / 200 HP
Beam/Chine	100" / 87"
Transom Height	25"
Boat Length	18' 11"
Boat Weight	1,839 lbs.
Motor Weight	475 lbs. (200 4S)
Trailer Weight	945 lbs.
Total Weight	3,259 lbs.
Total Storage Length	24' 5"
Boat/Motor On	
Trailer Height	6' 10"
Boat/Trailer Width	8' 6"
Max Capacity	8 People / 2,350 lbs.
Freeboard Thickness	0.080"

Bottom Thickness	0.100"
Max Hull Thickness	0.200"
Cockpit Depth	22.5"
Engine/Approx. Speed	
Mercury® 150 4S	46-50 mph
Mercury® 175 4S	48-52 mph
Mercury® 200 4S	52-56 mph
Available Colors	Arctic White Black Cobalt Blue Gunmetal Metallic Heritage Red
Bottom/Deck Colors	Black Silver Stone
Hull Design	IPS2

1975 PRO-V

STANDARD FEATURES

Seats/Pedestals

- Aft Integrated Jump Seats
- AirRide Fixed Mainstay (2)
- AirRide Removable Pedestals (2)
- Captain & Passenger Seat Sliders (2) • ProRide Seats (4)
- Seat Bases (7)

Fuel tank

50-gal. Fuel Tank

Flooring

Vinyl Main Floor

ProLong Plus Livewell Systems

Aft Livewell w/Recirc and Pump Out (44" Long / 31-gal.) • Aft Livewell Bait Bucket • Aft Livewell Divider • Bow Livewell w/Recirc and Pump Out (28" Long / 14-gal.) • Freshwater Pick Up (Aft Livewell) • Livewell Bait Net

Consoles/Instrumentation/Lighting

12V Power Receptacle • Automotive Style Fuse Panel • Dual Pro-Control Consoles w/Walk-Through Windshield • Dual USB (Type A and C) • Flush-Mount Horn • Full Lighted Instrumentation • Hydraulic Steering w/Tilt • Livewell Lighting (Bow and Aft) • Premium Rockford Fosgate Stereo w/4" Speakers (2) and 6" Speakers (2) • Mercury® Analog Prerig w/Gauges • Navigational Lighting • Recessed Controls • Wrap-Around Interior LED Lighting

Storage

Advanced Water Control Door Frames • Battery Storage Compartments • Bow Cargo Nets • Built-in Bow Insulated Cooler • Built-In Bow On-the-Go Rod Storage • Console Storage • Lockable Center Rod Storage – (5) 8", (5) 7" 9", (5) 7" 4" • Lockable Port Side Rod Storage – (2) 10 (2) 8' 10" • Lockable Storage • Port Console Walkway Storage Drawer • Under Console Storage Drawers (Port and Starboard)

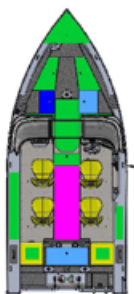

Other Exterior Features

Aluminum Corner Castings • Bow & Stern Eyes • Composite Transom • Factory Engine Rigging • Hull Drain Plug • Integrated 4-Step Ladder • Level Flotation Compliance • ProTrak Gunwale • Stainless Prop Standard • Stainless Steel Flush Mount Cleats (6) • Transhield Cover Twin-Plated Bottom (Bow to Amidship)

Other Interior Features

Aft Casting Platform • Aluminum Floor and Deck • Battery Holders (4) • Bilge Pump (1 Manual/Automatic) • Bow Casting Platform • Bow Deck Mounting Pad • Bow Trolling Motor Plug (24/36V) • Drink Holders • Fire Extinguisher • Integrated Ruler w/Storage • Self-Draining Splash Pan • Ski Tow Base (Ski Pole Not Included) • SportTrak Accessory Brackets (2) • SportTrak Coaming • Bow Trim Switch • Stainless Steel Door Pulls

Shoreland'r Trailer

(4) 2x6 Bunks / Lundguard Frame • E-Coat Painted • LED Lights • Load Guides • LUV40TEXWMSO-03 Tandem Axle Bunk Trailer • Retractable Tie Downs • Single Axle w/Brakes • Spare Tire w/Bracket • Swing Tongue • Tongue Jack • Wheel w/Radial Tire

Min/Max HP	150 / 225 HP
Beam/Chine	100" / 87"
Transom Height	25"
Boat Length	19' 10"
Boat Weight	2,012 lbs.
Motor Weight	475 lbs. (225 4S)
Trailer Weight	1,255 lbs.
Total Weight	3,742 lbs.
Total Storage Length	22' 6"
Boat/Motor On	
Trailer Height	6' 11"
Boat/Trailer Width	8' 6"
Max Capacity	8 People / 2,550 lbs.
Freeboard Thickness	0.080"
Bottom Thickness	0.100"

Max Hull Thickness	0.200"
Cockpit Depth	22.5"
Engine/Approx. Speed	
Mercury® 150 4S	44-48 mph
Mercury® 175 4S	46-50 mph
Mercury® 200 4S	50-54 mph
Mercury® 225 4S	52-56 mph
Available Colors	Arctic White
	Black
	Cobalt Blue
	Gunmetal Metallic
	Heritage Red
Bottom/Deck Colors	Black
	Silver Stone
Hull Design	IPS2

2075 PRO-V

STANDARD FEATURES

Seats/Pedestals

- Aft Integrated Jump Seats • AirRide Fixed Mainstay (2) • AirRide Removable Pedestals (2) • Captain and Passenger Seat Sliders (2) • ProRide Seats (4) • Seat Bases (7)

Fuel Tank

62-gal. Fuel Tank

Flooring

Vinyl Main Floor

ProLong Plus Livewell Systems

- Aft Livewell Bait Bucket • Aft Livewell Divider • Aft Livewell w/ Recirc and Pump Out 44" Long / 31 Gallon • Bow Livewell w/Recirc and Pump Out 28" Long / 14 Gallon • Freshwater Pick Up (Aft Livewell) • Livewell Bait Net

Consoles/Instrumentation/Lighting

- 12V Power Receptacle • Automotive Style Fuse Panel • Dual Pro-Control Consoles w/Walk-Through Windshield • Dual USB Port (Type A and C) • Flush Mount Horn • Full Lighted Instrumentation • Lighted Livewell (Bow and Aft) • Mercury® Analog Prerig w/Gauges • Mercury® Power Steering w/Tilt • Navigational Lighting • Premium Rockford Fosgate Stereo w/4" Speakers (2) and 6" Speakers (2) • Recessed Controls • Wrap-Around LED Interior Lighting

Storage

- Advanced Water Control Door Frames • Battery Storage Compartments • Bow Cargo Nets • Built-In Bow Insulated Cooler • Cockpit and Bow On-the-Go Rod Storage • Console Storage • Lockable Center Rod Storage – (5) 9' (5) 8' 10" (5) 8' 6" • Lockable Port Rod Storage – (4) 10' • Lockable Storage • Port Console Walk-Way Storage Drawer • Under Console Storage Drawers (Port and Starboard)



Other Exterior Features

- Aluminum Corner Castings • Bow & Stern Eyes • Composite Transom • Factory Engine Rigging • Flush Mount Cleats (6) • Hull Drain Plug • Integrated 4-Step Ladder • Level Flotation Compliance • ProTrak Gunwale • Raised Lund Logo on Freeboards • Stainless Prop Standard • Stainless Steel • Transhield Cover • Twin-Plated Bottom (Bow to Amidship)

Other Interior Features

- Aft Casting Platform • Aluminum Floor and Deck • Battery Holders (5) • Bilge Pump (2) (1 Automatic) • Bow and Aft Trolling Motor Plug (24/36V) • Bow Casting Platform • Bow Deck Mounting Pad • Bow Trim Switch • Drink Holders • Fire Extinguisher • Integrated Ruler w/Storage • Kicker Fuel Line • Self-Draining Splash Pan • Ski Tow Base (Ski Pole Not Included) • SportTrak Accessory Brackets (2) • SportTrak Coaming • Stainless Steel Door Pulls

Shoreland'r Trailer

- (4) 2x6 Bunks / Lundguard Frame • Bunk Trailer • Diamond Plated Fender Inserts • E-Coat Painted Wheel w/Radial Tire • LED Lights • Load Guides • LUV40TEXWMSO-03 Tandem Axle • Retractable Tie Downs • Single Axle w/Brakes on • Spare Tire w/Bracket • Swing Tongue • Tongue Jack

Min/Max HP	200 / 300 HP
Beam/Chine	102" / 89"
Transom Height	25"
Boat Length	20' 10"
Boat Weight	2,243 lbs.
Motor Weight	527 lbs. (300 4S)
Trailer Weight	1,293 lbs.
Total Weight	4,063 lbs.
Total Storage Length	22' 11"
Boat/Motor On	
Trailer Height	7'
Boat/Trailer Width	8' 6"
Max Capacity	9 People / 2,750 lbs.
Freeboard Thickness	0.080"
Bottom Thickness	0.125"

Max Hull Thickness	0.225"
Cockpit Depth	22.5"
Engine/Approx. Speed	
Mercury® 200 4S	45-49 mph
Mercury® 225 4S	51-55 mph
Mercury® 250 4S	54-58 mph
Mercury® 300 4S	56-61 mph
Available Colors	Arctic White Black Cobalt Blue Gunmetal Metallic Heritage Red
Bottom/Deck Colors	Black Silver Stone
Hull Design	IPS2

2175 PRO-V

STANDARD FEATURES

Seats/Pedestals

Aft Integrated Jump Seats • AirRide Removable Pedestals (2) • AirRide Fixed Mainstay (2) • Captain and Passenger Seat Sliders (2) • Pro Ride Seats (4) • Seat Bases (7)

Fuel Tank

66 Gal Fuel Tank

Flooring

Vinyl Main Floor

ProLong Plus Livewell Systems

Aft Livewell Bait Bucket • Aft Livewell Divider • Aft Livewell w/Recirc and Pump Out 44" Long / 31 Gallon • Bow Livewell w/Recirc and Pump Out 28" Long / 14 Gallon • Freshwater Pick Up (Aft Livewell) • Livewell Bait Net

Consoles/Instrumentation/Lighting

12V Power Receptacle • Automotive Style Fuse Panel • Dual Pro-Control Consoles w/Walk-Through Windshield • Dual USB Port (Type A and C) • Flush Mount Horn • Full Lighted Instrumentation • Lighted Livewell (Bow and Aft) • Mercury Analog Prerig w/Gauges • Mercury Power Steering w/Tilt • Navigational Lighting • Premium Rockford Fosgate Stereo w/4" Speakers (2) and 6" Speakers (2) • Recessed Controls • Wrap-Around LED Interior Lighting

Storage

Advanced Water Control Door Frames • Battery Storage Compartments • Bow Cargo Nets • Built-In Bow Insulated Cooler • Cockpit and Bow On-the-Go Rod Storage • Console Storage • Lockable Center Rod Storage – (5) 9' (5) 8' 10" (5) 8' 6" • Lockable Port Rod Storage – (4) 10' • Lockable Storage • Port Console Walk-Way Storage Drawer • Under Console Storage Drawers (Port and Starboard)

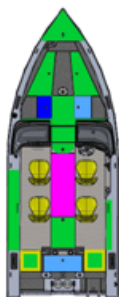

Other Exterior Features

Aluminum Corner Castings • Bow & Stern Eyes • Composite Transom • Factory Engine Rigging • Hull Drain Plug • Integrated 4-Step Ladder • Level Flotation Compliance • ProTrak Gunwale • Raised Lund Logo on Freeboards • Stainless Prop Standard • Stainless Steel Flush Mount Cleats (6) • Transhield Cover • Twin-Plated Bottom (Bow to Amidship)

Other Interior Features

Aft Casting Platform • Aluminum Floor and Deck • Battery Holders (5) • Bilge Pump (2) (1 Automatic) • Bow and Aft Trolling Motor Plug (24/36V) • Bow Casting Platform • Bow Deck Mounting Pad • Bow Trim Switch • Drink Holders • Fire Extinguisher • Integrated Ruler w/Storage • Kicker Fuel Line • Self-Draining Splash Pan • Ski Tow Base (Ski Pole Not Included) • SportTrak Accessory Brackets (2) • SportTrak Coaming • Stainless Steel Door Pulls

Shoreland'r railer

(4) 2x6 Bunks / Lundguard Frame • LUV40TEXWMSO-03 Tandem Axle Bunk Trailer • Single Axle w/Brakes on • Swing Tongue • E-Coat Painted Wheel w/Radial Tire • Tongue Jack • LED Lights • Retractable Tie Downs • Spare Tire w/Bracket • Load Guides • Diamond Plated Fender Inserts

Min/Max HP	200 / 400 HP
Beam/Chine	102" / 89"
Transom Height	25"
Boat Length	21' 10"
Boat Weight	2,350 lbs.
Motor Weight	695 lbs. (400 V10)
Trailer Weight	1,232 lbs.
Total Weight	4,277 lbs.
Total Storage Length	25' 1"
Boat/Motor On Trailer Height	7'
Boat/Trailer Width	8' 6"
Max Capacity	9 People / 2,950 lbs.
Freeboard Thickness	0.080"

Bottom Thickness	0.125"
Max Hull Thickness	0.225"
Cockpit Depth	22.5"
Engine/Approx. Speed	
Mercury® 300 Verado	53-57 mph
Mercury® 350XL V10	55-59 mph
Mercury® 400XL V10	57-61 mph
Available Colors	Arctic White Black Cobalt Blue Gunmetal Metallic Heritage Red
Bottom/Deck Colors	Black Silver Stone
Hull Design	IPS2

1875 PRO-V BASS XS

STANDARD FEATURES

Seats/Pedestals

Aft Integrated Jump Seat • Butt Seat w/Adjustable Pedestal • Pro Ride Seats (2) • Seat Bases (3) • Seat Sliders (2)

Fuel Tank

39-gal. Fuel Tank

Flooring

Vinyl Main Floor

Livewell Systems

• Livewell Bait Net • Livewell Pumpout • Pro Long Plus Aft Livewell w/Recirc (36" Long / 28-gal.)

Consoles/Instrumentation/Lighting

12V Power Receptacle • Auto-Style Fuse Panel • Custom Fiberglass Console & Dash w/Windscreen • Full- Lighted Instrumentation • Horn • Hydraulic Steering w/Tilt • Interior LED Lighting • Kicker Sterero • Livewell Lighting • Mercury® Analog Prerig w/Gauges • Navigational Lighting • Plug-In Wire Harness • Recessed Controls • Trinket Tray

Storage

Advanced Water Control Door Frames • Battery Storage Compartments • Lockable Center Bow Rod Storage w/Tubes - (5) 9', (5) 8' 6", (4) 8' • Lockable Storage

Other Exterior Features

3-Step Ladder Flush-Mount in Transom • Aluminum Corner Castings • Bow & Stern Eyes • Composite Transom • Factory Engine Rigging • Exterior Paint Clearcoat • Level Flotation Compliance • Hull Drain Plug • Monochromatic Paint • ProTrak Gunwale • Stainless Steel Flip Down Cleats • Transhield Cover • Twin Plated Bottom (Bow to Amidship)

Other Interior Features

Aft Casting Platform • Battery Holders (3) • Bilge Pump (1 Manual/ Automatic) • Bow Casting Platform

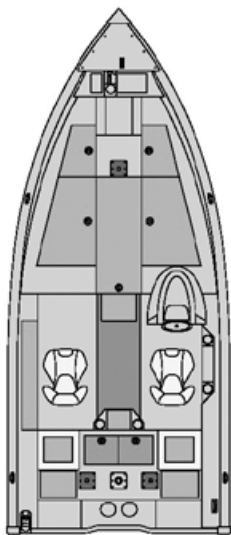

- Bow Deck Mounting Pad
- Bow Trim Switch • Bow Trolling Motor Harness w/Plug • Cooler & Cooler Storage • Drink Holders
- Fire Extinguisher • Integrated Ruler w/Storage • On-the-Go Rod Storage
- Self-Draining Splash Pan • SportTrak Accessory Brackets (2) • SportTrak Coaming • Wood Free Construction

Trailer

- LED Lights • Load Guides
- LUV30BELWMSO LundGuard Painted Bunk Trailer • Retractable Tie Downs • Spare Tire • Swing Tongue • Tongue Jack

Min/Max HP	115 / 200 HP
Beam/Chine	96" / 81.5"
Transom Height	25"
Boat Length	18' 9"
Boat Weight	1,475 lbs.
Motor Weight	475 lbs. (200 4S)
Trailer Weight	765 lbs.
Total Weight	2,715 lbs.
Total Storage Length	21' 3"
Boat/Motor On Trailer Height	6' 5"
Boat/Trailer Width	8' 6"
Max Capacity	5 People / 1,650 lbs.
Freeboard Thickness	0.080"

Bottom Thickness	0.100"
Max Hull Thickness	0.180"
Cockpit Depth	20"
Engine/Approx. Speed	
Mercury® 150 4S	46-50 mph
Mercury® 175 4S	48-52 mph
Mercury® 200 4S	52-56 mph
Available Colors	Arctic White Black Cobalt Blue Gunmetal Metallic Heritage Red
Hull Design	IPS2

2075 PRO-V BASS XS

STANDARD FEATURES

Seats/Pedestals

Aft Integrated Jump Seats • Butt Seat w/Adjustable Pedestal • Pro Ride Seats (2) • Seat Bases (3) • Seat Slider (2)

Fuel tank

49-gal. Fuel Tank

Flooring

Vinyl Main Floor

Livewell Systems

• Livewell Bait Net • Livewell Pumpout • Pro Long Plus Aft Livewell w/Recirc (36" Long / 28-gal.)

Consoles/Instrumentation/Lighting

12V Power Receptacle • Auto-Style Fuse Panel • Custom Fiberglass Console & Dash w/ Windscreen • Full Lighted Instrumentation • Horn • Hydraulic Steering w/Tilt • Interior LED Lighting • Kicker Stereo • Livewell Lighting • Mercury® Analog Prerig w/Gauges • Navigational Lighting • Plug-In Wire Harness • Recessed Controls • Trinket Tray

Storage

Advanced Water Control Door Frames • Battery Storage Compartments • Lockable Center Bow Rod Storage – (5) 10', (5) 9' 6", (5) 8' • Lockable Storage • Storage Compartments

Other Exterior Features

3-Step Ladder Flush-Mount in Transom • Aluminum Corner Castings • Bow & Stern Eyes • Composite Transom • Exterior Paint Clearcoat • Factory Engine Rigging • Hull Drain Plug • Level Flotation Compliance • Monochromatic Paint • ProTrak Gunwale • Stainless Steel Flip Down Cleats • Transhield Cover • Twin Plated Bottom (Bow to Amidship)

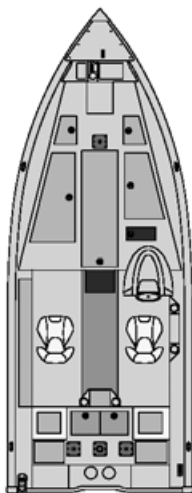

Other Interior Features

Aft Casting Platform • Battery Holders (3) • Bilge Pump (1 Manual/Automatic) • Bow Casting Platform • Bow Deck Mounting Pad • Bow Trim Switch • Bow Trolling Motor Harness w/Plug (24V/36V) • Cooler & Cooler Storage • Drink Holders • Fire Extinguisher • Integrated Ruler w/ Storage • On-the-Go Rod Storage • Self-Draining Splash Pan • SportTrak Accessory Brackets (2) • SportTrak Coaming • Wood Free Construction

Trailer

LED Lights • Load Guides • LUV40TEYWMSO LundGuard Painted Tandem Axle Bunk Trailer • Retractable Tie Downs • Spare Tire • Swing Tongue • Tongue Jack

Min/Max HP	175 / 250 HP
Beam/Chine	96" / 81.75"
Transom Height	25"
Boat Length	20' 10"
Boat Weight	1,850 lbs.
Motor Weight	505 lbs. (250 Pro XS)
Trailer Weight	1,025 lbs.
Total Weight	3,380 lbs.
Total Storage Length	23' 11"
Boat/Motor On	
Trailer Height	6' 10"
Boat/Trailer Width	8' 6"
Max Capacity	5 People / 1,800 lbs.
Freeboard Thickness	0.080"

Bottom Thickness	0.125"
Max Hull Thickness	0.205"
Cockpit Depth	20"
Engine/Approx. Speed	
Mercury® 200 4S	48-52 mph
Mercury® 225 Pro XS	51-55 mph
Mercury® 250 Pro XS	56-60 mph
Available Colors	Arctic White Black Cobalt Blue Gunmetal Metallic Heritage Red
Hull Design	IPS2

189 PRO-V GL

STANDARD FEATURES

Seats/Pedestals

- Air Ride Mainstay (1)
- Air Ride Pedestals (2)
- Pro Ride Seats (3)
- Seat Bases (7)

Fuel tank

- 41-gal. Fuel Tank

Flooring

- Marine Grade Carpet
- Non-Skid Fiberglass (Main Floor)

Pro Long Plus Livewell Systems

- Bow Livewell (46" Long / 22-gal.)
- Aft Livewell (24" Long / 12-gal.)
- Bait Stations (2) Drop-In
- Livewell Bait Net

Consoles/Instrumentation/Lighting

- 12V Power Receptacle
- Battery Condition Indicator
- Bow & Aft Trolling Motor Plugs (12/24/36V.)
- Bow Panel with Trim Switch
- Breaker Panel
- Console Footrest
- Custom GL Console & Dash w/ Windshield
- Full Lighted Instrumentation
- Horn
- Hydraulic Steering w/Tilt
- Interior and Livewell Lighting
- Kicker KMC1 Stereo w/2 Speakers
- Navigational Lighting
- Plug-In Wire Harness
- Recessed Controls

Storage

- Battery Storage Compartments
- Bow Cargo Net Storage
- Cooler/Storage Compartment
- Lockable Center Rod Storage - (5) 8', (5) 7' 6", (5) 7'
- Lockable Storage
- Storage Compartments



Other Exterior Features

- 3-Step Ladder Flush-Mount in Transom
- Bow & Stern Eyes
- Hull Drain Plug
- Raised Lund Logo on Freeboards
- Stainless Steel Cleats
- Transhield Cover

Other Interior Features

- Aft Casting Platform
- Battery Holders
- Bilge Pumps
- Bow Casting Platform
- Bow Deck Mounting Pad
- Custom Molded Side Panels
- Drink Holders
- Fire Extinguisher
- Freshwater Pickup
- Self-Draining Splash Pan
- SportTrak Accessory Brackets (2)
- SportTrak Coaming
- Stern Rails
- Trolling Motor Mounting Surface

Min/Max HP	150 / 200 HP
Beam/Chine	102" / 82.75"
Transom Height	25"
Boat Length	18' 9"
Boat Weight	2,550 lbs.
Motor Weight	475 lbs. (200 4S)
Trailer Weight	1,100 lbs.
Total Weight	4,125 lbs.
Total Storage Length	22'
Boat/Motor On	
Trailer Height	7'
Boat/Trailer Width	8' 6"
Max Capacity	6 People / 1,900 lbs.

Cockpit Depth	27"
Engine/Approx. Speed	
Mercury® 150 4S	46-50 mph
Mercury® 175 4S	48-52 mph
Mercury® 200 4S	50-54 mph
Available Colors	Red/Red
Gunmetal/Burgundy	White/White
Gunmetal/Red	Red/Gunmetal
Gunmetal/Black	Black/Gunmetal
Gunmetal/White	White/Gunmetal
Gunmetal/Blue	Blue/Gunmetal
Burgundy/Gunmetal	Blue/Blue
Burgundy/Burgundy	Black/Black
Hull Design	IPS3

202 PRO-V GL SPORT

STANDARD FEATURES

Seats/Pedestals

- Aft Integrated Fold Down Jump Seats
- Air Ride Fixed Mainstay (1)
- Air Ride Removable Pedestals (3)
- Pro Ride Seats (4)
- Seat Bases

Fuel Tank

- 50-gal. Fuel Tank

Flooring

- Marine Grade Carpet
- Non-Skid Fiberglass (Main Floor)

Livewell Systems

- Aft Livewell (46" Long / 24.5-gal.)
- Bait Tamer (Aft Livewell)
- Bow Livewell - Insulated (24" Long / 9.5-gal.)

Consoles/Instrumentation/Lighting

- 12V Power Receptacle
- 5 Bank Minn Kota Onboard Charger
- Bow Panel with Trim Switch
- Breaker Panel
- Full Lighted Instrumentation
- Horn
- Interior and Livewell Lighting
- Navigational Lighting
- Power Assist Tiller Steering
- Recessed Controls
- Rockford Fosgate Stereo w/Rockford Fosgate Speakers (2)
- Mercury Power Steering
- Under Console Foot Rests (Port and Starboard)
- Tackle Tray Storage w/3700 Series Trays (8)
- USB Port (Dual)

Storage

- Battery Holders (5)
- Battery Storage Compartments
- Integrated Tool Holders
- Lockable Center Rod Storage - 9'6" (6), 9' (5), 7'6" (4)
- Lockable Storage
- Port and Starboard Bow On-the-Go Rod Storage - 8'6" (2)
- Port Cockpit On-the-Go Rod Storage (Two 8')
- Storage Compartments



Other Exterior Features

- Bow & Stern Eyes
- Factory Engine Rigging Standard
- Raised Lund Logo on Freeboards
- Stainless Steel Cleats
- Transhield Cover

Other Interior Features

- Aft Casting Platform
- Battery Holders
- Bilge Pumps
- Bow Backrests w/Integrated Tackle Storage (Four 3700 Series Tackle Trays)
- Bow Casting Platform
- Bow Deck Mounting Pad
- Bow Locator Mounting Panel (Up to 12" Flush Mount)
- Bow Trolling Motor Plug (24v/36v)
- Custom Molded Side Panels
- Drink Holders (6)
- Fire Extinguisher
- Freshwater Pickup
- Self-Draining Splash Pan
- Ski Tow - Base Only (No Pylon Incl.)
- SportTrak Accessory Brackets (2)
- SportTrak Coaming
- Trolling Motor Mounting Surface

Min/Max HP	250 / 300 HP
Beam/Chine	102" / 87.5"
Transom Height	25"
Boat Length	20' 2"
Boat Weight	2700 lbs.
Motor Weight	527 lbs. (300 4S)
Trailer Weight	1,300 lbs.
Total Weight	4,527 lbs.
Total Storage Length	23'
Boat/Motor On	
Trailer Height	7'
Boat/Trailer Width	8' 6"
Max Capacity	8 People / 2,050 lbs.
Cockpit Depth	24.5"

Engine/Approx. Speed

Mercury® 250XL Pro XS	53-57 mph
Mercury® 300XL Pro XS	56-60 mph
Mercury® 300XL Verado	57-61 mph

Available Colors

	Red/Red
Gunmetal/Burgundy	White/White
Gunmetal/Red	Red/Gunmetal
Gunmetal/Black	Black/Gunmetal
Gunmetal/White	White/Gunmetal
Gunmetal/Blue	Blue/Gunmetal
Burgundy/Gunmetal	Blue/Blue
Burgundy/Burgundy	Black/Black

Hull Design	IPS3
--------------------	------

219 PRO-V GL

STANDARD FEATURES

Seats/Pedestals

- Air Ride Pedestals (2)
- Air Ride Mainstay (2)
- Pro Ride Seats (4)
- Seat Bases (7)

Fuel Tank

- 65-gal. Fuel Tank

Flooring

- Non-Skid Fiberglass (Main Floor)
- Marine Grade Carpet

Livewell Systems

- Aft Livewell (51" Long / 33-gal.)
- Bait Stations (2) Drop-In
- Bow Livewell (30" Long / 20-gal.)
- Livewell Bait Net
- Livewell Pumpout
- Pro Long Plus Livewell Systems

Consoles/Instrumentation/Lighting

- 12V Power Receptacle (2)
- Battery Condition Indicator
- Bow Panel with Trim Switch
- Breaker Panel
- Console Footrest (Port and Starboard)
- Custom GL Console & Dash w/Windshield
- Full Lighted Instrumentation
- Horn
- Interior and Livewell Lighting
- Mercury® Power Steering
- Navigational Lighting
- Plug-In Wire Harness
- Premium Rockford Fosgate Stereo w/2 Speakers
- Recessed Controls

Storage

- Battery Storage Compartments
- Bow Cargo Net Storage
- Cooler/Storage Compartment
- Lockable Center Rod Storage – (6) 9' 6", (6) 9', (4) 8'
- Lockable Storage
- Removable Storage Pods – Port and Starboard
- Storage Compartments

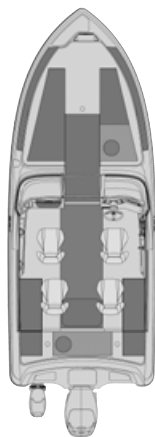

Other Exterior Features

- Bow & Stern Eyes
- Flush-Mount Stainless Cleats (4)
- Hull Drain Plug
- Raised Lund Logo on Freeboards
- Transhield Cover

Other Interior Features

- Aft Casting Platform
- Battery Holders (5)
- Bilge Pumps (1 Manual/1 Auto)
- Bow & Aft Trolling Motor Plugs (12/24/36V)
- Bow Casting Platform
- Bow Deck Mounting Pad
- Bow Rails
- Custom Molded Side Panels
- Drink Holders
- Fire Extinguisher
- Freshwater Pickup
- Self-Draining Splash Pan
- SportTrak Accessory Brackets (2)
- SportTrak Coaming
- Trolling Motor Mounting Surface

Min/Max HP	300 / 400 HP
Beam/Chine	102" / 87.5"
Transom Height	25"
Boat Length	21' 9"
Boat Weight	3,000 lbs.
Motor Weight	695 lbs. (400 V10)
Trailer Weight	1,300 lbs.
Total Weight	4,995 lbs.
Total Storage Length	25' 5"
Boat/Motor On	
Trailer Height	7'
Boat/Trailer Width	8' 6"
Max Capacity	8 People / 2,150 lbs.

Cockpit Depth	24.5"
Engine/Approx. Speed	
Mercury® 300 Verado	53-57 mph
Mercury® 350L V10	56-60 mph
Mercury® 400L V10	57-61 mph
Available Colors	Red/Red
Gunmetal/Burgundy	White/White
Gunmetal/Red	Red/Gunmetal
Gunmetal/Black	Black/Gunmetal
Gunmetal/White	White/Gunmetal
Gunmetal/Blue	Blue/Gunmetal
Burgundy/Gunmetal	Blue/Blue
Burgundy/Burgundy	Black/Black
Hull Design	IPS3

1875 PRO-V MUSKY XS

STANDARD FEATURES

Seats/Pedestals

Aft Integrated Jump Seat • Butt Seat w/Adjustable Pedestal • Pro Ride Seats (2) • Seat Bases (3) • Seat Sliders (2)

Fuel Tank

39-gal. Fuel Tank

Flooring

Vinyl Main Floor

Livewell Systems

Livewell Bait Net • Livewell Pumpout • Pro Long Plus Aft Livewell w/Recirc (36" Long / 28-gal.)

Consoles/Instrumentation/Lighting

12V Power Receptacle • Auto-Style Fuse Panel • Custom Fiberglass Console & Dash w/Windscreen • Full Lighted Instrumentation • Horn • Hydraulic Steering w/Tilt • Interior LED Lighting • Kicker Stereo • Livewell Lighting • Mercury® Analog Prerig w/Gauges • Navigational Lighting • Plug-In Wire Harness • Recessed Controls • Trinket Tray

Storage

Advanced Water Control Door Frames • Battery Storage Compartments • Drop-in Tackle Storage • Lockable Center Bow Rod Storage w/Tubes – (5) 9', (5) 8' 6", (4) 8' • Lockable Storage

Other Exterior Features

3-Step Ladder Flush-Mount in Transom • Aluminum Corner Castings • Bow & Stern Eyes • Composite Transom • Exterior Paint Clearcoat • Factory Engine Rigging • Hull Drain Plug • Level Flotation Compliance • Monochromatic Paint • ProTrak Gunwale • Stainless Steel Flip Down Cleats • Transhield Cover • Twin Plated Bottom (Bow to Amidship)

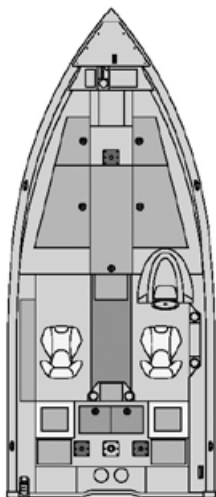

Other Interior Features

Aft Casting Platform • Battery Holders (3) • Bilge Pump (1 Manual Automatic) • Bow Casting Platform • Bow Deck Mounting Pad • Bow Trim Switch • Bow Trolling Motor Harness w/Plug • Cooler & Cooler Storage • Drink Holders • Fire Extinguisher • Integrated Ruler w/Storage • On-the-Go Rod Storage • Self-Draining Splash Pan • SportTrak Accessory Brackets (2) • SportTrak Coaming • Wood Free Construction

Trailer

LED Lights • Load Guides • LUV30BELWMSO LundGuard Painted Bunk Trailer • Retractable Tie Downs • Spare Tire • Swing Tongue • Tongue Jack

Min/Max HP	115 / 200 HP
Beam/Chine	96" / 81.5"
Transom Height	25"
Boat Length	18' 9"
Boat Weight	1,475 lbs.
Motor Weight	475 lbs. (200 4S)
Trailer Weight	765 lbs.
Total Weight	2,715 lbs.
Total Storage Length	21' 3"
Boat/Motor On	
Trailer Height	6' 5"
Boat/Trailer Width	8' 6"
Max Capacity	5 People / 1,650 lbs.

Freeboard Thickness	0.080"
Bottom Thickness	0.100"
Max Hull Thickness	0.180"
Cockpit Depth	20"
Engine/Approx. Speed	
Mercury® 150 4S	46-50 mph
Mercury® 175 4S	48-52 mph
Mercury® 200 4S	52-56 mph
Available Colors	Arctic White Black Cobalt Blue Gunmetal Metallic Heritage Red
Hull Design	IPS2

2075 PRO-V MUSKY XS

STANDARD FEATURES

Seats/Pedestals

- Aft Integrated Jump Seats
- Butt Seat w/Adjustable Pedestal
- Pro Ride Seats (2) • Seat Bases (3)
- Seat Slider (2)

Fuel tank

49-gal. Fuel Tank

Flooring

Vinyl Main Floor

Livewell Systems

Livewell Bait Net • Livewell Pumpout • Pro Long Plus Aft Livewell w/Recirc (36" Long / 28-gal.)

Consoles/Instrumentation/Lighting

12V Power Receptacle • Auto-Style Fuse Panel • Custom Fiberglass Console & Dash w/Windscreen • Full Lighted Instrumentation • Horn • Hydraulic Steering w/Tilt • Interior LED Lighting • Kicker Stereo • Livewell Lighting • Mercury® Analog Prerig w/Gauges • Navigational Lighting • Plug-In Wire Harness • Recessed Controls • Trinket Tray

Storage

Advanced Water Control Door Frames • Battery Storage Compartments • Drop-in Tackle Storage • Lockable Center Bow Rod Storage – (5) 10', (5) 9' 6", (5) 8' • Lockable Storage

Other Exterior Features

3-Step Ladder Flush-Mount in Transom • Aluminum Corner Castings • Bow & Stern Eyes • Composite Transom • Exterior Paint Clearcoat • Factory Engine Rigging • Hull Drain Plug • Level Flotation Compliance • Monochromatic Paint • ProTrak Gunwale • Stainless Steel Flip Down Cleats • Transhield Cover • Twin Plated Bottom (Bow to Amidship)

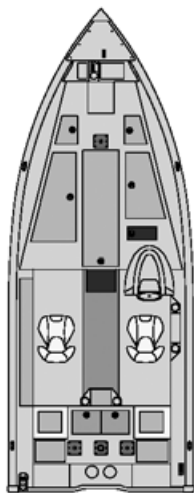

Other Interior Features

Aft Casting Platform • Battery Holders (3) • Bilge Pump (1 Manual/Automatic) • Bow Casting Platform • Bow Deck Mounting Pad • Bow Trim Switch • Bow Trolling Motor Harness w/Plug (24V/36V) • Cooler & Cooler Storage • Drink Holders • Fire Extinguisher • Integrated Ruler w/Storage • On-the-Go Rod Storage • Self-Draining Splash Pan • SportTrak Accessory Brackets (2) • SportTrak Coaming • Wood Free Construction

Trailer

LED Lights • Load Guides • LUV40TEYWMSO LundGuard Painted Tandem Axle Bunk Trailer • Retractable Tie Downs • Spare Tire • Swing Tongue • Tongue Jack

Min/Max HP	175 / 250 HP
Beam/Chine	96" / 81.75"
Transom Height	25"
Boat Length	20' 10"
Boat Weight	1,850 lbs.
Motor Weight	505 lbs. (250 Pro XS)
Trailer Weight	1,025 lbs.
Total Weight	3,380 lbs.
Total Storage Length	23' 11"
Boat/Motor On	
Trailer Height	6' 10"
Boat/Trailer Width	8' 6"
Max Capacity	5 People / 1,800 lbs.

Freeboard Thickness	0.080"
Bottom Thickness	0.125"
Max Hull Thickness	0.205"
Cockpit Depth	20"
Engine/Approx. Speed	
Mercury® 200 4S	48-52 mph
Mercury® 225 Pro XS	51-55 mph
Mercury® 250 Pro XS	56-60 mph
Available Colors	Arctic White
	Black
	Cobalt Blue
	Gunmetal Metallic
	Heritage Red
Hull Design	IPS2

1650 REBEL XL SPORT

STANDARD FEATURES

Seats/Pedestals

- Pro Ride Seats (3)
- Seat Bases (6)
- Solid Fixed Mainstay (1)
- Solid Removable Pedestals (2)

Fuel Tank

- 19-gal. Fuel Tank

Flooring

- Vinyl Main Floor/Carpeted Decks

Livewell Systems

- Aerated Livewell (37" / 16-gal.)
- Livewell Bait Net

Consoles/Instrumentation/Lighting

- 12 V Power Receptacle
- Cell Phone/MP3 Player Holder
- Custom Dual Consoles w/
Walkthrough Windshield
- Flush-Mount Horn
- Full Lighted Instrumentation
- LED Interior Lighting (1)
- Lockable Glove Box
- Multifunction Gauges
- Navigational Lighting
- No-Feedback Steering
- Plug-In Wire Harness

Storage

- Battery Storage Compartments
- Lockable Port and Starboard Rod
Storage - 7' 6"
- Storage Compartments

Other Exterior Features

- 2-Step Strap Ladder w/ Mesh Bag
- Aluminum Corner Castings
- Bow & Stern Eyes
- Chrome Cleats (4)
- Composite Transom
- Dual Trak Gunwale
- Factory Engine Rigging
- Level Flotation Compliance
- Transhield Cover
- Travel Cover Black
- Twin Plated Bottom (Bow
to Admidship)

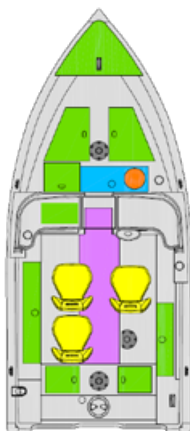

Other Interior Features

- Aft Casting Platform
- Battery Holders (2)
- Bilge Pump (1 Manual)
- Bow Casting Platform
- Bow Deck Mounting Pad
- Bow Trolling Motor Harness w/Plug
- Drink Holders
- Grab handles (5)
- Self-Draining Splash Pan
- Treated Marine Grade Plywood -
Bow to Stern

Trailer

- (2) 2x4 Bunks / LundGuard Frame
- LUB22SELMSSO-16 Bunk Trailer
with LundGuard
- Retractable Tie Downs
- Swing Tongue / E-Coat Painted
Wheels w/Bias-Ply Tires
- Tongue Jack / LED Lights

Min/Max HP	50 / 90 HP
Beam/Chine	85" / 70.5"
Transom Height	20"
Boat Length	16' 7"
Boat Weight	965 lbs.
Motor Weight	359 lbs. (90 4S)
Trailer Weight	481 lbs.
Total Weight	1,805 lbs.
Total Storage Length	18' 9"
Boat/Motor On	
Trailer Height	6' 6"
Boat/Trailer Width	7' 6"
Max Capacity	6 People / 1,350 lbs.
Freeboard Thickness	0.063"

Bottom Thickness	0.080"
Max Hull Thickness	0.143"
Cockpit Depth	22.5"
Engine/Approx. Speed	
Mercury® 50 4S	29-33 mph
Mercury® 60 4S	30-34 mph
Mercury® 75 4S	34-38 mph
Mercury® 90 4S	37-41 mph
Available Colors	Arctic White Black Cobalt Blue Gunmetal Metallic Heritage Red
Hull Design	IPS

1650 REBEL XL SS

STANDARD FEATURES

Seats/Pedestals

- Pro Ride Seats (3)
- Seat Bases (6)
- Solid Fixed Mainstay (1)
- Solid Removable Pedestals (2)

Fuel Tank

- 19-gal. Fuel Tank

Flooring

- Vinyl Main Floor/Carpeted Decks

Livewell Systems

- Aerated Livewell (37" Long / 16-gal.)
- Livewell Bait Net

Consoles/Instrumentation/Lighting

- 12 V Power Receptacle
- Cell Phone/MP3 Player Holder
- Custom Console w/Windshield
- Flush-Mount Horn
- Full Lighted Instrumentation
- LED Interior Lighting (1)
- Multifunction Gauges
- Navigational Lighting
- No-Feedback Steering
- Plug-In Wire Harness

Storage

- Battery Storage Compartments
- Lockable Port and Starboard Rod
- Storage 7' 6"
- Storage Compartments

Other Exterior Features

- 2-Step Strap Ladder w/ Mesh Bag
- Aluminum Corner Castings
- Bow & Stern Eyes
- Chrome Cleats (4)
- Composite Transom
- Dual Trak Gunwale
- Factory Engine Rigging
- Level Flotation Compliance
- Transhield Cover
- Travel Cover Black
- Twin Plated Bottom (Bow to Amidship)

Other Interior Features

- Aft Casting Platform
- Battery Holders (2)
- Bilge Pump (1 Manual)

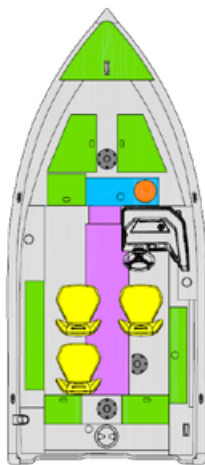

- Bow Casting Platform
- Bow Deck Mounting Pad
- Bow Trolling Motor Harness w/Plug
- Drink Holders
- Grab Handles (6)
- Self-Draining Splash Pan
- Treated Marine Grade Plywood – Bow to Stern

Trailer

- (2) 2x4 Bunks / LundGuard Frame
- LUB22SELMSSO-16 Bunk Trailer with LundGuard
- Retractable Tie Downs
- Swing Tongue / E-Coat Painted
- Wheels w/Bias-Ply Tires
- Tongue Jack / LED Lights

Min/Max HP	50 / 75 HP
Beam/Chine	85" / 70.5"
Transom Height	20"
Boat Length	16' 7"
Boat Weight	915 lbs.
Motor Weight	359 lbs. (75 Pro XS)
Trailer Weight	481 lbs.
Total Weight	1,755 lbs.
Total Storage Length	18' 9"
Boat/Motor On	
Trailer Height	5' 11"
Boat/Trailer Width	7' 6"
Max Capacity	6 People / 1,350 lbs.
Freeboard Thickness	0.063"

Bottom Thickness	0.080"
Max Hull Thickness	0.143"
Cockpit Depth	22.5"
Engine/Approx. Speed	
Mercury® 50 4S	29-33 mph
Mercury® 60 4S	30-34 mph
Mercury® 75 4S	34-38 mph
Available Colors	Arctic White
	Black
	Cobalt Blue
	Gunmetal Metallic
	Heritage Red
Hull Design	IPS

1650 REBEL XL TILLER

STANDARD FEATURES

Seats/Pedestals

- Pro Ride Seats (3)
- Seat Bases (4)
- Solid Fixed Mainstay (1)
- Solid Removable Pedestals (2)

Fuel Tank

- 19-gal. Fuel Tank

Flooring

- Vinyl Main Floor/Carpeted Decks

Livewell Systems

- Aerated Livewel (37" Long / 16-gal.)
- Livewell Bait Net

Consoles/Instrumentation/Lighting

- 12V Power Receptacle
- Cell Phone/MP3 Player Holder
- Flush-Mount Horn
- LED Interior Lighting (1)
- Main Power Tiller Handle
- Navigational Lighting
- Plug-In Wire Harness

Storage

- Battery Storage Compartments
- Lockable Port and Starboard Rod Storage - 7' 6"
- Storage Compartments

Other Exterior Features

- 2-Step Strap Ladder w/ Mesh Bag
- Aluminum Corner Castings
- Bow & Stern Eyes
- Chrome Cleats (4)
- Composite Transom
- Factory Engine Riggine
- Level Flotation Compliance
- Transhield Cover
- Travel Cover Black
- Twin Plated Bottom (Bow to Amidship)

Other Interior Features

- Battery Holders (2)
- Bilge Pump (1 Manual)
- Bow Casting Platform

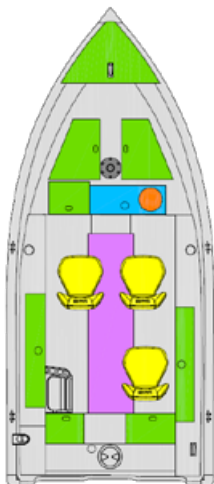

- Bow Deck Mounting Pad
- Bow Trolling Motor Harness w/Plug
- Dual Trak Gunwale
- Grab handles (5)
- Self-Draining Splash Pan
- Treated Marine Grade Plywood - Bow to Stern

Trailer

- (2)2x4 Bunks / LundGuard Frame
- LUB22SELMSSO-16 Bunk Trailer with LundGuard
- Retractable Tie Downs
- Swing Tongue / E-Coat Painted
- Wheels w/Bias-Ply Tires
- Tongue Jack / LED Lights

Min/Max HP	40 / 60 HP
Beam/Chine	85" / 70.5"
Transom Height	20"
Boat Length	16' 7"
Boat Weight	870 lbs.
Motor Weight	247 lbs. (60 4S)
Trailer Weight	481 lbs.
Total Weight	1,598 lbs.
Total Storage Length	18' 9"
Boat/Motor On	
Trailer Height	5' 4"
Boat/Trailer Width	7' 6"
Max Capacity	6 People / 1,350 lbs.

Freeboard Thickness	0.063"
Bottom Thickness	0.080"
Max Hull Thickness	0.143"
Cockpit Depth	22.5"
Engine/Approx. Speed	
Mercury® 40 4S	28-32 mph
Mercury® 50 4S	29-33 mph
Mercury® 60 4S	30-34 mph
Available Colors	Arctic White Black Cobalt Blue Gunmetal Metallic Heritage Red
Hull Design	IPS

1775 RENEGADE

STANDARD FEATURES

Seats/Pedestals

- 2 Person Bench Seat
- Pro Ride Seats w/Solid Removable Pedestals (2)
- Seat Bases (2)

Fuel Tank

- 22-gal. Fuel Tank

Flooring

- Vinyl Main Floor/Carpeted Decks

Livewell Systems

- Aerated Livewell (36" Long/ 28-gal.)
- ProLong Livewell System with Pumpout

Consoles/Instrumentation/Lighting

- 12 V Power Receptacle
- Bow Trim Switch
- Dual USB Port
- Horn
- LED Interior Lighting
- Mercury® Mechanical Control
- Multifunction Gauges
- Navigational Lighting
- No Feedback Steering
- Windshield, Starboard Console

Storage

- Bow On-the-Go Rod Storage
- Integrated Cooler with Drain
- Lockable Center Bow Rod Storage - (10) 8' 1"
- Port On-the-Go Rod Storage
- Storage Compartments
- Storage Compartments w/Bubble Seal

Other Exterior Features

- 2-Step Strap Ladder-Port Side
- Aluminum Transom
- Bow & Stern Eyes
- Integrated Power Strake (IPS) Hull
- Level Flotation Compliance
- Transhield Cover
- Factory Engine Rigging Standard
- Stainless Steel Fold-Down Cleats (4)

Other Interior Features

- Battery Holders
- Bilge Pump (1 Manual)

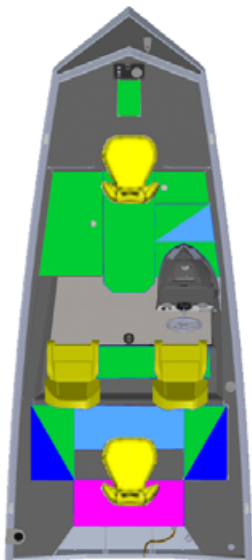

- Bow Casting Platform
- Bow Deck Mounting Pad
- Bow Trolling Motor Plug (12/24V)
- Cupholders
- Dual Trak Gunwale
- Self-Draining Splash Pan
- Wood Free Construction

Shoreland'r Trailer

- Bunk Trailer LundGuard w/Swing Tongue, Load Guides, Spare Tire
- LED Lights
- Retractable Tie Downs
- Tongue Jack

Min/Max HP	50 / 90 HP
Beam/Chine	95" / 68"
Transom Height	20"
Boat Length	17' 9"
Boat Weight	1,221 lbs.
Motor Weight	359 lbs. (90 4S)
Trailer Weight	596 lbs.
Total Weight	2,176 lbs.
Total Storage Length	20' 4"
Boat/Motor On	
Trailer Height	5' 4"
Boat/Trailer Width	8'
Max Capacity	4 People / 1,225 lbs.
Freeboard Thickness	0.100"

Bottom Thickness	0.100"
Max Hull Thickness	0.100"
Cockpit Depth	19"
Engine/Approx. Speed	
Mercury® 50 4S	28-32 mph
Mercury® 60 4S	30-34 mph
Mercury® 75 4S	34-38 mph
Mercury® 90 4S	38-42 mph
Available Colors	Arctic White Black Cobalt Blue Gunmetal Metallic Heritage Red
Hull Design	IPS

1875 RENEGADE

STANDARD FEATURES

Seats/Pedestals

- Aft Integrated Jump Seats
- Pro Ride Seats (4)
- Seat Bases (4)
- Solid Removable Pedestal (2)

Fuel tank

- 32-gal. Fuel Tank

Flooring

- Vinyl Main Floor/Carpeted Decks

Livewell Systems

- Aerated Livewell (36" Long/28 Gal)
- ProLong Livewell System with Pumpout

Consoles/Instrumentation/Lighting

- 12 V Power Receptacle
- Bow Trim Switch
- Dual USB Port
- LED Interior-Lighting
- Mercury® Mechanical Control
- Multifunction Gauges
- Navigational Lighting
- No Feedback Steering
- Windshield, Starboard Console

Storage

- Cooler 12 Can Legend Igloo
- Port On-the-Go Rod Storage
- Storage Compartments
- Storage Compartments w/Bubble Seal
- Bow On-the-Go Rod Storage
- Lockable Center Bow Rod Storage - (10) 9' 6"

Other Exterior Features

- 4-Step Transom Mount Ladder - Port Side
- Aluminum Transom
- Bow & Stern Eyes
- Factory Engine Rigging Standard
- Integrated Power Strake (IPS) Hull
- Level Flotation Compliance
- Transhield Cover
- Stainless Steel Fold-Down Cleats (4)

Other Interior Features

- Battery Holders
- Bilge Pump (1 Manual)

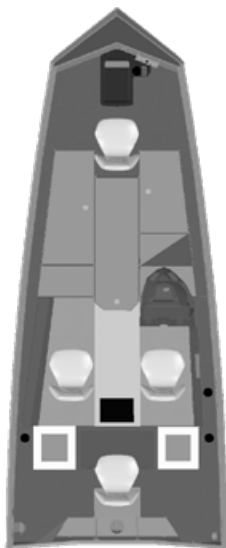

- Bow Casting Platform
- Bow Deck Mounting Pad
- Bow Trolling Motor Harness w/Plug
- Bow Trolling Motor Plug (12/24V)
- Cupholders
- Dual Trak Gunwale
- Self-Draining Splash Pan
- Wood Free Construction

Shoreland'r Trailer

- Bunk Trailer LundGuard w/Swing Tongue, Load Guides, Spare Tire
- LED Lights
- Retractable Tie Downs
- Tongue Jack

Min/Max HP	75 / 115 HP
Beam/Chine	95" / 68"
Transom Height	20"
Boat Length	18' 9"
Boat Weight	1,255 lbs.
Motor Weight	359 lbs. (115 Pro XS)
Trailer Weight	705 lbs.
Total Weight	2,319 lbs.
Total Storage Length	22' 5"
Boat/Motor On	
Trailer Height	6' 2"
Boat/Trailer Width	8' 2"
Max Capacity	5 People / 1,400 lbs.

Freeboard Thickness	0.100"
Bottom Thickness	0.100"
Max Hull Thickness	0.100"
Cockpit Depth	19"
Engine/Approx. Speed	
Mercury® 75 4S	34-38 mph
Mercury® 90 4S	38-42 mph
Mercury® 115 4S	42-46 mph
Available Colors	Arctic White Black Cobalt Blue Gunmetal Metallic Heritage Red
Hull Design	IPS

1975 RENEGADE

STANDARD FEATURES

Seats/Pedestals

- Aft Integrated Jump Seats
- ProRide Seats (4)
- Seat Bases (4)
- Solid Removable Pedestal (2)

Fuel tank

- 32-gal. Fuel Tank

Flooring

- Vinyl Main Floor/Carpeted Decks

Livewell Systems

- Aerated Livewell (36" Long/28 Gal)
- ProLong Livewell System with Pumpout

Consoles/Instrumentation/Lighting

- 12 V Power Receptacle
- Bow Trim Switch
- Dual USB Port
- LED Interior-Lighting
- Mercury® Mechanical Control
- Multifunction Gauges
- Navigational Lighting
- No Feedback Steering
- Windshield, Starboard Console

Storage

- Bow On-the-Go Rod Storage
- Cooler 12 Can Legend Igloo
- Lockable Center Bow Rod Storage - (10) 10' 6"
- Port On-the-Go Rod Storage
- Storage Compartments
- Storage Compartments w/Bubble Seal

Other Exterior Features

- 4-Step Transom Mount Ladder - Port Side
- Aluminum Transom
- Bow & Stern Eyes
- Factory Engine Rigging Standard
- Integrated Power Strake (IPS) Hull
- Level Flotation Compliance
- Transhield Cover
- Stainless Steel Fold-Down Cleats (4)

Other Interior Features

- Battery Holders
- Bilge Pump (1 Manual)
- Bow Casting Platform

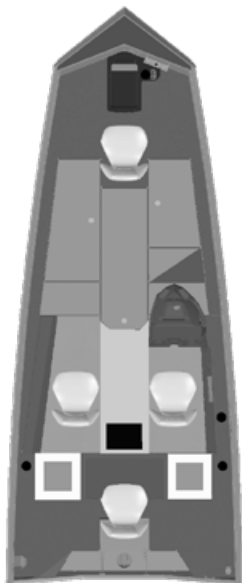

- Bow Deck Mounting Pad
- Bow Trolling Motor Harness w/Plug
- Bow Trolling Motor Plug (12/24V)
- Cupholders
- Dual Trak Gunwale
- Self-Draining Splash Pan
- Wood Free Construction

Shoreland'r Trailer

- Bunk Trailer LundGuard w/Swing Tongue, Load Guides, Spare Tire
- LED Lights
- Retractable Tie Downs
- Tongue Jack

Min/Max HP	115 / 150 HP
Beam/Chine	95" / 68"
Transom Height	20"
Boat Length	19' 9"
Boat Weight	1520 lbs.
Motor Weight	456 lbs. (150 Pro XS)
Trailer Weight	797 lbs.
Total Weight	2,773 lbs.
Total Storage Length	23' 2"
Boat/Motor On	
Trailer Height	6' 6"
Boat/Trailer Width	8' 2"
Max Capacity	5 People / 1,500 lbs.

Freeboard Thickness	0.100"
Bottom Thickness	0.125"
Max Hull Thickness	0.125"
Cockpit Depth	19"
Engine/Approx. Speed	
Mercury® 115 4S	40-44 mph
Mercury® 150 4S	45-49 mph
Available Colors	Arctic White
	Black
	Cobalt Blue
	Gunmetal Metallic
	Heritage Red
Hull Design	IPS

SSV-16

STANDARD FEATURES

- Aluminum Keelsons (4)
- Bow Eye
- Bow Floor Pan
- Composite Transom
- Cross Seats (2)
- Fuel Tank Storage
- Hull Drain Plug
- Level Flotation Compliance
- Self-Draining Splash Pan
- Split Seat (2)
- Stern Handles
- Vinyl-Wrapped Composite Seat Tops

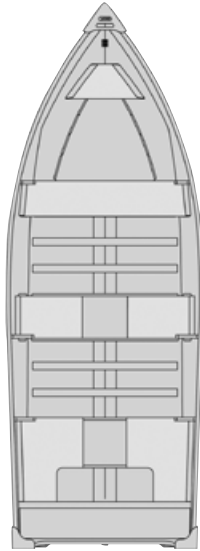

Min/Max HP	40 HP
Beam/Chine	72" / 55.5"
Transom Height	15" or 20"
Boat Length	16' 2"
Boat Weight	340 lbs. (15") 350 lbs. (20")
Motor Weight	204 lbs. (40 4S)
Trailer Weight	280 lbs.
Total Weight	824 / 834 lbs.
Max Capacity	5 People / 1,100 lbs.(15") 6 People / 1,200 lbs.(20")

Freeboard Thickness	0.063"
Bottom Thickness	0.080"
Max Hull Thickness	0.080"
Available Colors	Aluminum Arctic White* Black Cobalt Blue* Fall Marsh (Camo)* Heritage Red
Hull Design	IPS

*Optional/Upcharge

SSV-18

STANDARD FEATURES

- Aluminum Keelsons (4)
- Bow Eye
- Bow Floor Plan
- Composite Transom
- Cross Seats (2)
- Fuel Tank Storage
- Hull Drain Plug
- Level Flotation Compliance
- Self-Draining Splash Pan
- Split Seat (2)
- Stern Eyes
- Vinyl-Wrapped Composite Seat Tops



Min/Max HP	60 HP
Beam/Chine	76" / 57"
Transom Height	20"
Boat Length	18' 4"
Boat Weight	460 lbs.
Motor Weight	247 lbs. (60 4S)
Trailer Weight	335 lbs.
Total Weight	1,042 lbs.
Max Capacity	7 People / 1,500 lbs.

Freeboard Thickness	0.063"
Bottom Thickness	0.100"
Max Hull Thickness	0.100"
Available Colors	Aluminum Arctic White* Black Cobalt Blue* Fall Marsh (Camo)* Heritage Red
Hull Design	IPS

*Optional/Upcharge

1875 TYEE

STANDARD FEATURES

Seats/Pedestals

- Aft Integrated Jump Seats
- Air Ride Fixed Mainstay (1)
- Air Ride Removeable Pedestal (2)
- Driver Seat Slider
- Pro-Ride Seats (3)
- Seat Bases (6)

Fuel Tank

- 40-gal. Fuel Tank

Flooring

- Vinyl Main Floor

Livewell Systems

- Aerated Livewell Systems
- Bow Livewell (25" Long / 9-gal.)
- Aft Livewell (38" Long / 24-gal.)
- Livewell Bait Net

Consoles/Instrumentation/Lighting

- 12V Power Receptacle • Auto-Style Fuse Panel • Bow Trolling Motor Harness w/Plug • Custom Dual Consoles w/Walk-Through Windshield • Full Lighted Instrumentation • Horn • Hydraulic Steering w/Tilt • Integrated LED Lighting • Livewell Lighting • Lockable Glovebox • Mercury® Analog Prerig w/Gauges • Navigational Lighting • Plug-In Wire Harness • Kicker Stereo w/2 Jensen Speakers

Storage

- Battery Storage Compartments • Console Storage • Storage Compartments • Lockable Port Rod Storage - (4) 8' • Lockable In-Floor Rod Storage - (5) 7' 6", (5) 8' • Raised In-Floor Center Storage Compartment • Aft Storage for Sun Top, Complete Top, or Bimini Top • Bow Cargo Net Storage

Other Exterior Features

- Aluminum Corner Castings • Boarding Ladder 4-Step Folding Pan Mounted • Bow & Stern Eyes • Composite Transom • Hull Drain Plug • Level Flotation Compliance

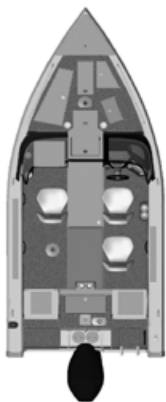

- ProTrak Gunwale • Stainless Steel Bow Rails • Stainless Steel Cleats (4 Recessed) • Transhield Cover • Twin Plated Bottom (Bow to Amidship)

Other Interior Features

- Aft Casting Platform • Battery Holders (3) • Bilge Pump (1 Auto/Manual) • Treated Marine Grade Plywood • Bow to Stern • Bow Casting Platform • Bow Deck Mounting Pad • Bow Pro Deck Conversion • Bow Backrests • Drink Holders • Self-Draining Splash Pan • Ski Tow Base (Ski Pylon Not Included) • SportTrak Accessory Brackets (2) • SportTrak Coaming • Vinyl Wrapped Side Panels • Fire Extinguisher

Trailer

- E-Coat Painted Wheels w/Radial Tires • LED Lights • Load Guide • LUV30BELMSO-16 LundGuard Painted Bunk • Retractable Tie Downs • Spare Tire • Swing Tongue • Tongue Jack

Min/Max HP	115 / 200 HP
Beam/Chine	98" / 86.25"
Transom Height	25"
Boat Length	18' 10"
Boat Weight	1,760 lbs.
Motor Weight	475 lbs. (200 4S)
Trailer Weight	765 lbs.
Total Weight	3,000 lbs.
Total Storage Length	21' 4"
Boat/Motor On	
Trailer Height	7' 2"
Boat/Trailer Width	8' 6"
Max Capacity	8 People / 1,950 lbs.
Freeboard Thickness	0.080"

Bottom Thickness	0.100"
Max Hull Thickness	0.180"
Cockpit Depth	27"
Engine/Approx. Speed	
Mercury® 150 4S	46-50 mph
Mercury® 175 4S	48-52 mph
Mercury® 200 4S	49-53 mph
Available Colors	Arctic White Black Cobalt Blue Gunmetal Metallic Heritage Red
Bottom/Deck Colors	Silver Stone Black
Hull Design	IPS2

1975 TYEE

STANDARD FEATURES

Seats/Pedestals

Aft Integrated Jump Seats • Air Ride Fixed Mainstay (1) • Air Ride Removeable Pedestal (2) • Driver Seat Slider • Pro-Ride Seats (3) • Seat Bases (6)

Fuel Tank

40-gal. Fuel Tank

Flooring

Vinyl Main Floor

Livewell Systems

Aerated Livewell Systems • Aft Livewell (38" Long / 24-gal.) • Bow Livewell (25" Long / 9-gal.) • Livewell Bait Net

Consoles/Instrumentation/Lighting

• 12V Power Receptacle • Auto-Style Fuse Panel • Bow Trolling Motor Plug • Custom Dual Consoles w/ Walk-Through Windshield • Full Lighted Instrumentation • Horn • Hydraulic Steering w/Tilt • Integrated LED Lighting • Kicker Stereo (2 Speakers) • Livewell Lighting • Lockable Glove Box • Mercury® Analog Rerig w/Gauges • Navigational Lighting • Plug-In Wire Harness

Storage

Aft Storage for Sun Top, Complete Top, or Bimini Top • Battery Storage Compartments • Bow Cargo Net Storage • Console Storage • Lockable In-Floor Rod Storage – (5) 9', (5) 8' 6" • Lockable Port Rod Storage – (4) 9' • Raised In-Floor Center Storage Compartment

Other Exterior Features

Aluminum Corner Castings • Boarding Ladder 4-Step Folding Pan Mounted • Bow & Stern Eyes • Composite Transom • Hull Drain Plug • Level Flotation Compliance • ProTrak Gunwale

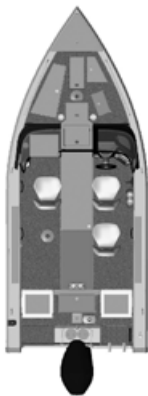

- Stainless Steel Bow Rails
- Stainless Steel Cleats (4 Recessed)
- Transhield Cover • Twin Plated Bottom (Bow to Amidship)

Other Interior Features

Aft Casting Platform • Battery Holders (3) • Bilge Pump (1 Auto/ Manual) • Drink Holders • Treated Marine Grade Plywood – Bow to Stern • Bow Casting Platform • Bow Deck Mounting Pad • Bow Pro Deck Conversion • Bow Backrests • Self-Draining Splash Pan • SportTrak Accessory Brackets (2) • SportTrak Coaming • Vinyl Wrapped Side Panels • Fire Extinguisher

Trailer

E-Coat Painted Wheels w/Radial Tires • LED Lights • Load Guides • LUV40TBLWMTMH LundGuard Painted Bunk • Retractable Tie Downs • Spare Tire • Swing Tongue • Tongue Jack

Min/Max HP	135 / 225 HP
Beam/Chine	98" / 86.25"
Transom Height	25"
Boat Length	19' 10"
Boat Weight	1,955 lbs.
Motor Weight	475 lbs. (225 4S)
Trailer Weight	1,016 lbs.
Total Weight	3,446 lbs.
Total Storage Length	22' 6"
Boat/Motor On	
Trailer Height	7' 2"
Boat/Trailer Width	8' 6"
Max Capacity	9 People / 2,050 lbs.
Freeboard Thickness	0.080"
Bottom Thickness	0.100"

Max Hull Thickness	0.200"
Cockpit Depth	27"
Engine/Approx. Speed	
Mercury® 150 4S	44-48 mph
Mercury® 175 4S	48-52 mph
Mercury® 200 4S	48-52 mph
Mercury® 225 4S	49-53 mph
Available Colors	Arctic White Black Cobalt Blue Gunmetal Metallic Heritage Red
Bottom/Deck Colors	Silver Stone Black
Hull Design	IPS2

2075 TYEE

STANDARD FEATURES

Seats/Pedestals

Aft Integrated Jump Seats • Air Ride Mainstay (1) • Air Ride Pedestals (3)
• Driver Seat Slider • Pro-Ride Seats (4) • Seat Bases (6)

Fuel Tank

50-gal. Fuel Tank

Flooring

Vinyl Main Floor

Aerated Livewell Systems

Aft Livewell (38" Long / 24-gal.)
• Livewell Bait Net • Bow Livewell (25" Long / 9-gal.)

Consoles/Instrumentation/Lighting

12V Power Receptacle • Auto-Style Fuse Panel • Bow Trolling Motor Plug • Custom Dual Consoles w/ Walk-Through Windshield • Full Lighted Instrumentation • Horn • Hydraulic Steering w/Tilt • Interior and Livewell Lighting • Kicker Stereo (2 Speakers) • Lockable Glove Box • Navigational Lighting • Plug-In Wire Harness

Storage

Aft Storage for Sun Top, Complete Top, or Bimini Top • Battery Storage Compartments • Bow Cargo Net Storage • Console Storage • Lockable In-Floor Rod Storage – (4) 8' (6) 7' 6" • Lockable Port Rod Storage – (4) 8' • Lockable Storage • Raised In-Floor Center Storage Compartment • Storage Compartments

Other Exterior Features

Aluminum Corner Castings • Boarding Ladder 4-Step Folding • Pan Mounted • Bow & Stern Eyes • Composite Transom • Hull Drain Plug • Level Flotation Compliance • Recessed Twin Plated Bottom (Bow to Amidship) • Stainless Steel Bow Rails • Stainless Steel Cleats (4) • Transhield Cover

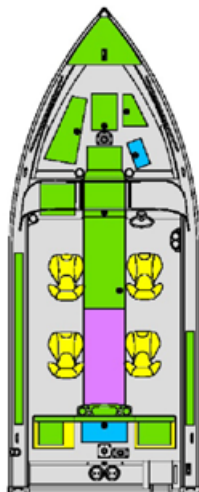

Other Interior Features

Aft Casting Platform • Battery Holders (4) • Bilge Pump – 1 Auto/Manual • Bow Backrests • Bow Casting Platform • Bow Deck Mounting Pad • Drink Holders • Fire Extinguisher • Self-Draining Splash Pan • SportTrak Accessory Brackets (2) • SportTrak Coaming • Treated Marine Grade Plywood - Bow to Stern • Vinyl Wrapped Side Panels

Shoreland'r Trailer

E-Coat Painted Wheels w/Radial Tires • LED Lights • Load Guides • LUV40TBLWTHM LundGuard Painted Bunk • Retractable Tie Downs • Spare Tire • Swing Tongue • Tongue Jack

Min/Max HP	150 / 250 HP
Beam/Chine	99.5" / 87"
Transom Height	25"
Boat Length	20' 8"
Boat Weight	2,000 lbs.
Motor Weight	527 lbs. (250 4S)
Trailer Weight	1,202 lbs.
Total Weight	3,729 lbs.
Total Storage Length	23' 1"
Boat/Motor On	
Trailer Height	7' 2"
Boat/Trailer Width	8' 6"
Max Capacity	9 People / 2,350 lbs.
Freeboard Thickness	0.080"

Bottom Thickness	0.100"
Max Hull Thickness	0.200"
Cockpit Depth	30"
Engine/Approx. Speed	
Mercury® 200 4S	46-50 mph
Mercury® 225 4S	50-54 mph
Mercury® 250 4S	52-56 mph
Available Colors	Arctic White Black Cobalt Blue Gunmetal Metallic Heritage Red
Bottom/Deck Colors	Black Silver Stone
Hull Design	IPS2

189 TYEE GL

STANDARD FEATURES

Seats/Pedestals

- Aft Integrated Jump Seats
- Air Ride Mainstays (2)
- Air Ride Pedestal (1)
- Pro Ride Seats (3)
- Seat Bases (7)

Fuel tank

- 41-gal. Fuel Tank

Flooring

- Aft Livewell/ Baitwell - (31" Long / 16-gal.)
- Bow Baitwell/Livewell - (21" Long / 9-gal.)
- Livewell Bait Net
- Marine Grade Carpet (Casting Platforms)
- Non-Skid Fiberglass (Main Floor)
- Pro Long Livewell Systems

Consoles/Instrumentation/Lighting

- 12V Power Receptacle
- Bow Trolling Motor Plug
- Breaker Panel
- Console Footrest
- Curved Windshield w/Walk-Through Windshield
- Full Lighted Instrumentation
- Horn
- Hydraulic Steering w/Tilt
- Interior and Livewell Lighting
- Kicker KMC1 Stereo w/2 Speakers
- Navigational Lighting
- Plug-In Wire Harness
- ProControl GL Auto Style Console

Storage

- Console Storage
- Cooler/Storage Compartment
- In-Floor Battery Storage
- Lockable Bow Rod Storage - 2 (7'), 4 (6' 6")
- Lockable Storage
- Ski Rope Storage
- Ski Storage
- Storage Compartments

Other Exterior Features

- Boarding Ladder
- Bow & Stern Eyes
- Bow Rails
- Hull Drain Plug

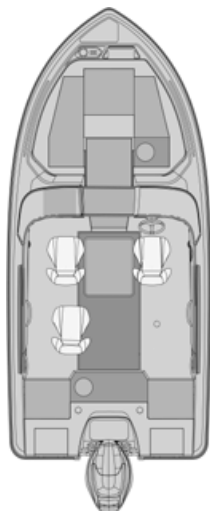

- Level Flotation Compliance
- Raised Lund Logo on Freeboards
- Shipping Cover
- Stainless Steel Flush-Mount Cleats

Other Interior Features

- Aft Casting Platform
- Aft Seat Conversion
- Battery Holders
- Bilge Pump
- Bow Casting Platform
- Bow Cushions/Bolsters
- Bow Pro Deck Conversion
- Custom Molded Side Panels
- Drink Holders
- Fire Extinguisher
- Sculpted Console Front
- Self-Draining Splash Pan
- Ski Pylon
- SportTrak Accessory Brackets
- SportTrak GL Coaming
- Trolling Motor Mounting Surface

Min/Max HP	150 / 200 HP
Beam/Chine	102" / 82.75"
Transom Height	25"
Boat Length	18' 9"
Boat Weight	2,500 lbs.
Motor Weight	475 lbs. (200 4S)
Trailer Weight	1,100 lbs.
Total Weight	4,075 lbs.
Total Storage Length	22'
Boat/Motor On	
Trailer Height	7'
Boat/Trailer Width	8' 6"
Max Capacity	8 People / 1,900 lbs.

Engine/Approx. Speed

Mercury® 175 4S	48-52 mph
Mercury® 200 4S	50-54 mph

Available Colors

- Red/Red • Blue/Blue • White/White
- Black/Black • Burgundy/Burgundy
- Red/Gunmetal • Gunmetal/Red
- Blue/Gunmetal • Gunmetal/Blue
- White/Gunmetal • Gunmetal/White
- Black/Gunmetal • Gunmetal/White
- Burgundy/Gunmetal • Gunmetal/Burgundy

Hull Design

IPS3

WC-14

STANDARD FEATURES

- Aluminum Keelsons (4)
- Bow Eye
- Composite Transom
- Cross Seats (2)
- Flat Bottom
- Hull Drain Plug
- Level Flotation Compliance
- Modified Split Seat (2)
- Oar Locks
- Stern Handles
- Vinyl-Wrapped Composite Seat Tops

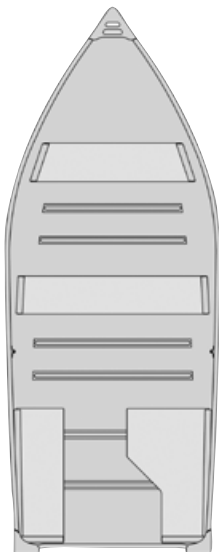

Min/Max HP	25 HP
Beam	69"
Transom Height	15" or 20"
Boat Length	14' 6"
Boat Weight	285 lbs. (15") / 295 lbs. (20")
Motor Weight	157 lbs. (25 4S)
Trailer Weight	274 lbs.
Total Weight	716 / 726 lbs.
Max Capacity	4 People / 1,000 lbs.

Freeboard Thickness	0.063"
Bottom Thickness	0.063"
Max Hull Thickness	0.063"
Available Colors	Aluminum Arctic White* Black Cobalt Blue* Fall Marsh (Camo)* Heritage Red
Hull Design	Semi V-Hull

*Optional/Upcharge

WC-16

STANDARD FEATURES

- Aluminum Keelsons (4)
- Bow Eye
- Composite Transom
- Cross Seats (3)
- Flat Bottom
- Hull Drain Plug
- Level Flotation Compliance
- Modified Split Seat (2)
- Oar Locks
- Stern Handles
- Vinyl-Wrapped Composite Seat Tops



Min/Max HP	25 HP
Beam	72"
Transom Height	15" or 20"
Boat Length	16' 2"
Boat Weight	315 lbs. (15") 335 lbs. (20")
Motor Weight	157 lbs. (25 4S)
Trailer Weight	280 lbs.
Total Weight	762 / 772 lbs.
Max Capacity	5 People / 1,150 lbs.

Freeboard Thickness	0.063"
Bottom Thickness	0.063"
Max Hull Thickness	0.063"
Available Colors	Aluminum Arctic White* Black Cobalt Blue* Fall Marsh (Camo)* Heritage Red
Hull Design	Semi V-Hull

*Optional/Upcharge

2024 TROLLING MOTOR GUIDE

BOW TROLLING MOTOR SUGGESTED LENGTH

	45"	50" / 54"	60"	72"
ADVENTURE		X	X	
ALASKAN 1675 / 1875		X		
ALASKAN 2075			X	
ANGLER		X		
BARON				X
CROSSOVER XS			X	
FISHERMAN			X	
FURY		X		
IMPACT XS			X	
PRO GUIDE			X	
PRO-V			X	X
PRO-V BASS / MUSKY		X		
PRO-V GL			X	
REBEL XL		X		
RENEGADE		X	X	
TYEE			X	X
TYEE GL			X	

2024 STEERING SYSTEMS

BOAT MODEL	STANDARD STEERING SYSTEM	HYDRAULIC STEERING OPTION	POWER STEERING OPTION
ADVENTURE			
1675 Adventure SS	No Feedback w/Tilt	N/A	N/A
1675 Adventure Sport	No Feedback w/Tilt	N/A	N/A
1775 Adventure SS	No Feedback w/Tilt	N/A	N/A
1775 Adventure Sport	No Feedback w/Tilt	N/A	N/A
ALASKAN			
1675 Alaskan SS	No Feedback	N/A	N/A
1675 Alaskan Tiller	Tiller	N/A	N/A
1875 Alaskan Sport	No Feedback	N/A	N/A
1875 Alaskan SS	No Feedback	N/A	N/A
1875 Alaskan Tiller	Tiller	Uflex ZTF Tiller	N/A
2075 Alaskan Sport	No Feedback	Hydraulic w/Tilt	N/A
2075 Alaskan SS	No Feedback	Hydraulic w/Tilt	N/A
2075 Alaskan Tiller - 90/115	Tiller	Uflex ZTF Tiller	N/A
2075 Alaskan Tiller - 150	N/A	N/A	Tiller w/ Mercury® PS
ANGLER			
1650 Angler Sport	No Feedback	N/A	N/A
1650 Angler SS	No Feedback	N/A	N/A
1650 Angler Tiller	Tiller	N/A	N/A
BARON			
2275 Baron	Mercury® PS	N/A	Standard
CROSSOVER			
1775 Crossover	No Feedback w/Tilt	Hydraulic w/Tilt	N/A
1875 Crossover	No Feedback w/Tilt	Hydraulic w/Tilt	N/A
FISHERMAN			
1875 Fisherman	No Feedback w/Tilt	Hydraulic w/Tilt	N/A
2075 Fisherman	Hydraulic w/ Tilt	Standard	Panther PS
FURY			
1400 Fury SS	No Feedback	N/A	N/A
1400 Fury Tiller	Tiller	N/A	N/A
1600 Fury SS	No Feedback	N/A	N/A
1600 Fury Tiller	Tiller	N/A	N/A
IMPACT			
1775 Impact XS	No Feedback w/Tilt	Hydraulic w/Tilt	N/A
1875 Impact XS	No Feedback w/Tilt	Hydraulic w/Tilt	N/A
2025 Impact XS	Hydraulic w/Tilt	Standard	Panther PS
PREDATOR			
1660 Predator Tiller	Tiller	N/A	N/A
1760 Predator SS	No Feedback	N/A	N/A
1760 Predator Tiller	Tiller	N/A	N/A
1870 Predator CC	No Feedback	N/A	N/A
1870 Predator SS	No Feedback	N/A	N/A
1870 Predator Tiller	Tiller	N/A	N/A
2070 Predator CC	No Feedback	Hydraulic	N/A
2070 Predator SS	No Feedback	Hydraulic	N/A

2024 STEERING SYSTEMS

BOAT MODEL	STANDARD STEERING SYSTEM	HYDRAULIC STEERING OPTION	POWER STEERING OPTION
PRO GUIDE			
1775 Pro Guide	Tiller	N/A	N/A
1875 Pro Guide	Tiller	Uflex ZTF Tiller	N/A
2075 Pro Guide	Tiller w/ Mercury® PS	N/A	Standard
PRO V BASS			
1875 Pro V Bass XS	Hydraulic w/Tilt	Standard	Panther PS
2075 Pro V Bass XS	Hydraulic w/Tilt	Standard	Mercury® PS
PRO V MUSKY			
1875 Pro V Musky XS	Hydraulic w/Tilt	Standard	Panther PS
2075 Pro V Musky XS	Hydraulic w/Tilt	Standard	Mercury® PS
PRO V			
1875 Pro V	Hydraulic w/Tilt	Standard	Panther PS
1975 Pro V	Hydraulic w/Tilt	Standard	Panther PS
2075 Pro V	Mercury® PS	N/A	Standard
2175 Pro V	Mercury® PS	N/A	Standard
PRO V GL			
189 Pro-V GL	Hydraulic w/Tilt	Standard	N/A
202 Pro-V GL	Mercury® PS	N/A	Standard
219 Pro-V GL	Mercury® PS	N/A	Standard
REBEL XL			
1650 Rebel XL Sport	No Feedback	N/A	N/A
1650 Rebel XL SS	No Feedback	N/A	N/A
1650 Rebel XL Tiller	Tiller	N/A	N/A
RENEGADE			
1775 Renegade	No Feedback	N/A	N/A
1875 Renegade	No Feedback	Hydraulic w/ Tilt	N/A
1975 Renegade	No Feedback	Hydraulic w/ Tilt	N/A
TYEE			
1875 Tyee	Hydraulic w/Tilt	Standard	Panther PS
1975 Tyee	Hydraulic w/Tilt	Standard	Panther PS
2075 Tyee	Hydraulic w/Tilt	Standard	Mercury® PS
TYEE GL			
189 Tyee GL	Hydraulic w/Tilt	Standard	N/A

2024 CARPET/VINYL

BOAT MODEL	LAYOUT	FLOORING OPTION	AFT DECK	COCKPIT	CONSOLE BASE	PORT/STBD DECKS	BOW DECK	BOW PLATE	VERTICAL SURFACES
1675 ADVENTURE	SPORT	Full Vinyl	Vinyl	Vinyl	Vinyl	Vinyl	Vinyl	Vinyl	Painted
		Vinyl Main	Carpet	Vinyl	Carpet	Carpet	Carpet	Carpet	Carpet
	SS	Full Vinyl	Vinyl	Vinyl	Vinyl	Vinyl	Vinyl	Vinyl	Painted
		Vinyl Main	Carpet	Vinyl	Carpet	Carpet	Carpet	Carpet	Carpet
1775 ADVENTURE	SPORT	Full Vinyl	Vinyl	Vinyl	Vinyl	Vinyl	Vinyl	Vinyl	Painted
		Vinyl Main	Carpet	Vinyl	Carpet	Carpet	Carpet	Carpet	Carpet
	SS	Full Vinyl	Vinyl	Vinyl	Vinyl	Vinyl	Vinyl	Vinyl	Painted
		Vinyl Main	Carpet	Vinyl	Carpet	Carpet	Carpet	Carpet	Carpet
1675 ALASKAN	TILLER	Full Vinyl	Vinyl	Vinyl	Vinyl	Vinyl	Vinyl	Vinyl	Painted
		Full Vinyl	Vinyl	Vinyl	N/A	Vinyl	Vinyl	Vinyl	Painted
	SPORT	Full Vinyl	Vinyl	Vinyl	Vinyl	Vinyl	Vinyl	Vinyl	Painted
		Full Vinyl	Vinyl	Vinyl	Vinyl	Vinyl	Vinyl	Vinyl	Painted
1875 ALASKAN	TILLER	Full Vinyl	Vinyl	Vinyl	Vinyl	Vinyl	Vinyl	Vinyl	Painted
		Full Vinyl	Vinyl	Vinyl	N/A	Vinyl	Vinyl	Vinyl	Painted
	SPORT	Full Vinyl	N/A	Vinyl	Vinyl	Vinyl	Vinyl	Vinyl	Painted
		Full Vinyl	N/A	Vinyl	Vinyl	Vinyl	Vinyl	Vinyl	Painted
2075 ALASKAN	TILLER	Full Vinyl	N/A	Vinyl	Vinyl	Vinyl	Vinyl	Vinyl	Painted
		Full Vinyl	N/A	Vinyl	N/A	Vinyl	Vinyl	Vinyl	Painted

2024 CARPET/VINYL

BOAT MODEL	LAYOUT	FLOORING OPTION	AFT DECK	COCKPIT	CONSOLE BASE	PORT/STBD DECKS	BOW DECK	BOW PLATE	VERTICAL SURFACES
1650 ANGLER	SPORT	Full Vinyl	Vinyl	Vinyl	Carpet	Vinyl	Vinyl	Vinyl	Carpet
		Vinyl Main	Carpet	Vinyl	Carpet	Carpet	Carpet	Carpet	Carpet
	SS	Full Vinyl	Vinyl	Vinyl	Carpet	Vinyl	Vinyl	Vinyl	Carpet
		Vinyl Main	Carpet	Vinyl	Carpet	Carpet	Carpet	Carpet	Carpet
2275 BARON	TILLER	Full Vinyl	Vinyl	Vinyl	N/A	Vinyl	Vinyl	Vinyl	Carpet
		Vinyl Main	Carpet	Vinyl	N/A	Carpet	Carpet	Carpet	Carpet
	SPORT	Full Vinyl	Carpet	Vinyl	Carpet	N/A	Vinyl	Vinyl	Carpet
		Vinyl Main	Carpet	Carpet	Vinyl	Carpet	Carpet	Carpet	Carpet
1775 CROSSOVER XS	SPORT	Full Vinyl	Carpet	Vinyl	Carpet	N/A	Vinyl	Vinyl	Carpet
		Vinyl Main	Carpet	Vinyl	Carpet	N/A	Carpet	Carpet	Carpet
	SPORT	Full Vinyl	Carpet	Vinyl	Carpet	N/A	Vinyl	Vinyl	Carpet
		Vinyl Main	Carpet	Vinyl	Carpet	N/A	Carpet	Carpet	Carpet
1875 FISHERMAN	SPORT	Full Vinyl	Vinyl	Vinyl	Carpet	N/A	Vinyl	Vinyl	Bow - Vinyl Cockpit - Carpet
		Vinyl Main	Vinyl	Vinyl	Carpet	N/A	Carpet	Carpet	Bow - Vinyl Cockpit - Carpet
	SPORT	Full Vinyl	Vinyl	Vinyl	Carpet	N/A	Vinyl	Vinyl	Bow - Vinyl Cockpit - Carpet
		Vinyl Main	Vinyl	Vinyl	Carpet	N/A	Carpet	Carpet	Bow - Vinyl Cockpit - Carpet
2075 FISHERMAN	SPORT	Full Vinyl	Vinyl	Vinyl	Carpet	N/A	Vinyl	Vinyl	Bow - Vinyl Cockpit - Carpet
		Vinyl Main	Vinyl	Vinyl	Carpet	N/A	Carpet	Carpet	Bow - Vinyl Cockpit - Carpet
	SPORT	Full Vinyl	Vinyl	Vinyl	Carpet	N/A	Vinyl	Vinyl	Bow - Vinyl Cockpit - Carpet
		Vinyl Main	Vinyl	Vinyl	Carpet	N/A	Carpet	Carpet	Bow - Vinyl Cockpit - Carpet

2024 CARPET/VINYL

BOAT MODEL	LAYOUT	FLOORING OPTION	AFT DECK	COCKPIT	CONSOLE BASE	PORT/STBD DECKS	BOW DECK	BOW PLATE	VERTICAL SURFACES
1400 FURY	SS	Full Vinyl	N/A	Vinyl	Painted	Vinyl	Vinyl	Vinyl	Painted
		Vinyl Main	N/A	Vinyl	Painted	Carpet	Carpet	Carpet	Painted
	TILLER	Full Vinyl	N/A	Vinyl	N/A	Vinyl	Vinyl	Vinyl	Painted
		Vinyl Main	N/A	Vinyl	N/A	Carpet	Carpet	Carpet	Painted
1600 FURY	SS	Full Vinyl	N/A	Vinyl	Painted	Vinyl	Vinyl	Vinyl	Painted
		Vinyl Main	N/A	Vinyl	Painted	Carpet	Carpet	Carpet	Painted
	TILLER	Full Vinyl	N/A	Vinyl	N/A	Vinyl	Vinyl	Vinyl	Painted
		Vinyl Main	N/A	Vinyl	N/A	Carpet	Carpet	Carpet	Painted
1775 IMPACT XS	SPORT	Full Vinyl	Carpet	Vinyl	Carpet	Carpet	Vinyl	Vinyl	Carpet
		Vinyl Main	Carpet	Vinyl	Carpet	Carpet	Carpet	Carpet	Carpet
	SS	Full Vinyl	Carpet	Vinyl	Carpet	Carpet	Vinyl	Vinyl	Carpet
		Vinyl Main	Carpet	Vinyl	Carpet	Carpet	Carpet	Carpet	Carpet
1875 IMPACT XS	SPORT	Full Vinyl	Carpet	Vinyl	Carpet	Carpet	Vinyl	Vinyl	Carpet
		Vinyl Main	Carpet	Vinyl	Carpet	Carpet	Carpet	Carpet	Carpet
	SS	Full Vinyl	Carpet	Vinyl	Carpet	Carpet	Vinyl	Vinyl	Carpet
		Vinyl Main	Carpet	Vinyl	Carpet	Carpet	Carpet	Carpet	Carpet
2025 IMPACT XS	XS	Full Vinyl	Carpet	Vinyl	Carpet	Carpet	Vinyl	Vinyl	Carpet
		Vinyl Main	Carpet	Vinyl	Carpet	Carpet	Carpet	Carpet	Carpet

2024 CARPET/VINYL

BOAT MODEL	LAYOUT	FLOORING OPTION	AFT DECK	COCKPIT	CONSOLE BASE	PORT/STBD DECKS	BOW DECK	BOW PLATE	VERTICAL SURFACES
1775 PRO GUIDE	TILLER	Full Vinyl	Carpet	Vinyl	N/A	Carpet	Vinyl	Vinyl	Carpet
		Vinyl Main	Carpet	Vinyl	N/A	Carpet	Carpet	Carpet	Carpet
1875 PRO GUIDE	TILLER	Full Vinyl	Vinyl	Vinyl	Carpet	Vinyl	Vinyl	Vinyl	Carpet
		Vinyl Main	Carpet	Vinyl	Carpet	Carpet	Carpet	Carpet	Carpet
2075 PRO GUIDE	TILLER	Full Vinyl	Vinyl	Vinyl	Carpet	Vinyl	Vinyl	Vinyl	Carpet
		Vinyl Main	Carpet	Vinyl	Carpet	Carpet	Carpet	Carpet	Carpet
1875 PRO-V	SPORT	Carpet	Carpet	Vinyl	N/A	N/A	Vinyl	Vinyl	Carpet
		Vinyl Main	Carpet	Vinyl	N/A	N/A	Carpet	Carpet	Carpet
1975 PRO-V	SPORT	Full Vinyl	Carpet	Vinyl	Carpet	N/A	Vinyl	Vinyl	Carpet
		Vinyl Main	Carpet	Vinyl	Carpet	N/A	Carpet	Carpet	Carpet
2075 PRO-V	SPORT	Full Vinyl	Carpet	Vinyl	Carpet	N/A	Vinyl	Vinyl	Carpet
		Vinyl Main	Carpet	Vinyl	Carpet	N/A	Carpet	Carpet	Carpet
2175 PRO-V	SPORT	Full Vinyl	Carpet	Vinyl	Carpet	N/A	Vinyl	Vinyl	Carpet
		Vinyl Main	Carpet	Vinyl	Carpet	N/A	Carpet	Carpet	Carpet
1875 PRO-V BASS	XS	Vinyl Main	Carpet	Vinyl	N/A	Carpet	Carpet	Carpet	Carpet
2075 PRO-V BASS	XS	Vinyl Main	Carpet	Vinyl	N/A	Carpet	Carpet	Carpet	Carpet

2024 CARPET/VINYL

BOAT MODEL	LAYOUT	FLOORING OPTION	AFT DECK	COCKPIT	CONSOLE BASE	PORT/STBD DECKS	BOW DECK	BOW PLATE	VERTICAL SURFACES
1875 PRO-V MUSKY	XS	Vinyl Main	Carpet	Vinyl	N/A	Carpet	Carpet	Carpet	Carpet
2075 PRO-V MUSKY	XS	Vinyl Main	Carpet	Vinyl	N/A	Carpet	Carpet	Carpet	Carpet
1650 REBEL XL	SPORT	Full Vinyl	Vinyl	Vinyl	Carpet	Vinyl	Vinyl	Vinyl	Carpet
		Vinyl Main	Carpet	Vinyl	Carpet	Carpet	Carpet	Carpet	Carpet
	SS	Full Vinyl	Vinyl	Vinyl	Carpet	Vinyl	Vinyl	Vinyl	Carpet
		Vinyl Main	Carpet	Vinyl	Carpet	Carpet	Carpet	Carpet	Carpet
	TILLER	Full Vinyl	Vinyl	Vinyl	N/A	Vinyl	Vinyl	Vinyl	Carpet
		Vinyl Main	Carpet	Vinyl	N/A	Carpet	Carpet	Carpet	Carpet
1775 RENEGADE	SS	Vinyl Main	Carpet	Vinyl	N/A	Carpet	Carpet	Painted	Carpet
1875 RENEGADE	SS	Vinyl Main	Carpet	Vinyl	N/A	Carpet	Carpet	Painted	Carpet
1975 RENEGADE	SS	Vinyl Main	Carpet	Vinyl	N/A	Carpet	Carpet	Painted	Carpet
1875 TYEE	SPORT	Full Vinyl	Carpet	Vinyl	Carpet	N/A	Vinyl	Vinyl	Carpet
		Vinyl Main	Carpet	Vinyl	Carpet	N/A	Carpet	Carpet	Carpet
1975 TYEE	SPORT	Full Vinyl	Carpet	Vinyl	Carpet	N/A	Vinyl	Vinyl	Carpet
		Vinyl Main	Carpet	Vinyl	Carpet	N/A	Carpet	Carpet	Carpet
2075 TYEE	SPORT	Full Vinyl	Carpet	Vinyl	Carpet	N/A	Vinyl	Vinyl	Carpet
		Vinyl Main	Carpet	Vinyl	Carpet	N/A	Carpet	Carpet	Carpet

LUND 2024 PROP SELECTOR GUIDE

BOAT MODEL	HP (MIN/MAX)	ENGINE	MOUNT HOLE	PROP (ALUMINUM)	PROP (STAINLESS)	APPROX. SPEED
1675 ADVENTURE SPORT & SS	60 / 90	MERCURY 60ELPT	2	10.1 X 14 MERCURY® SPITFIRE	N/A	30-34
		MERCURY 75ELPT	2	13 X 17 X 4.25 RH 4-BLADE	17P SPITFIRE X7	38-42
		MERCURY 90ELPT	2	13 X 17 X 4.25 RH 4-BLADE	17P SPITFIRE X7	41-45
1775 ADVENTURE SPORT & SS	75 / 115	MERCURY 75ELPT	1	13 X 17 X 4.25 RH 4-BLADE	17P SPITFIRE X7	35-39
		MERCURY 90ELPT	1	13 X 17 X 4.25 RH 4-BLADE	17P SPITFIRE X7	39-43
		MERCURY 115ELPT PRO XS	1	13 X 17 X 4.25 RH 4-BLADE	17P SPITFIRE X7	43-47
1675 ALASKAN SS	50 / 90	MERCURY 50ELPT	2	10.6 X 12 MERCURY® SPITFIRE	N/A	27-31
		MERCURY 50ELPT COMMAND THRUST	2	14 X 13 BLACK MAX	N/A	27-31
		MERCURY 60ELPT	2	10.3 X 13 MERCURY® SPITFIRE	N/A	29-33
		MERCURY 60ELPT COMMAND THRUST	2	14 X 13 BLACK MAX	N/A	29-33
		MERCURY 75ELPT	1	13 X 17 X 4.25 RH 4-BLADE	17P SPITFIRE X7	34-38
		MERCURY 40ELPT	2	10.6 X 12 MERCURY® SPITFIRE	N/A	27-31
1675 ALASKAN TILLER	40 / 75	MERCURY 40ELHPT	2	10.6 X 12 MERCURY® SPITFIRE	N/A	27-31
		MERCURY 50ELHPT	2	10.6 X 12 MERCURY® SPITFIRE	N/A	28-32
		MERCURY 50ELHPT COMMAND THRUST W/ BIG TILLER	2	14 X 13 ALUM BLK MAX	N/A	28-32
		MERCURY 60ELPT	2	10.3 X 13 MERCURY® SPITFIRE	N/A	30-34
		MERCURY 60ELHPT	2	10.3 X 13 MERCURY® SPITFIRE	N/A	30-34
		MERCURY 60ELHPT COMMAND THRUST W/ BIG TILLER	2	14 X 13 BLACK MAX	N/A	30-34

LUND 2024 PROP SELECTOR GUIDE

BOAT MODEL	HP (MIN/MAX)	ENGINE	MOUNT HOLE	PROP (ALUMINUM)	PROP (STAINLESS)	APPROX. SPEED
1875 ALASKAN SPORT & SS	75 / 115	MERCURY 75ELPT	1	13 X 17 X 4.25 RH 4-BLADE	17P SPITFIRE X7	32-36
		MERCURY 90ELPT	1	13 X 17 X 4.25 RH 4-BLADE	17P SPITFIRE X7	36-40
		MERCURY 115EXLPT	1	13 X 17 X 4.25 RH 4-BLADE	17P SPITFIRE X7	38-42
		MERCURY 115EXLPT PRO XS 4 STK	1	13 X 17 X 4.25 RH 4-BLADE	17P SPITFIRE X7	38-42
		MERCURY 115EXLPT PRO XS 4 STK	1	13 X 17 X 4.25 RH 4-BLADE	17P SPITFIRE X7	38-42
1875 ALASKAN TILLER	60 / 90	MERCURY 60ELHPT	2	10.3 X 13 MERCURY® SPITFIRE	N/A	28-32
		MERCURY 60ELHPT COMMAND THRUST W/ BIG TILLER	2	14 X 13 BLACK MAX	N/A	28-32
		MERCURY 75ELPT	1 / 2*	13 X 17 X 4.25 RH 4-BLADE	17P SPITFIRE X7	33-37
		MERCURY 90ELPT	1 / 2*	13 X 17 X 4.25 RH 4-BLADE	17P SPITFIRE X7	35-39
		MERCURY 90EXLPT	1	13 X 17 X 4.25 RH 4 -BLADE	17P SPITFIRE X7	34-38
2075 ALASKAN SPORT & SS	90 / 150	MERCURY 115EXLPT	1	13 X 17 X 4.25 RH 4 -BLADE	17P SPITFIRE X7	37-41
		MERCURY 115EXLPT PRO XS 4 STK	1	13 X 17 X 4.25 RH 4 -BLADE	17P SPITFIRE X7	37-41
		MERCURY 115EXLPT PRO XS COMMAND THRUST	1		N/A	37-41
		MERCURY 150XL 4STK	1	N/A	19P TEMPEST	43-47
		MERCURY 150XL PRO XS 4STK	1	N/A	19P TEMPEST	43-47

LUND 2024 PROP SELECTOR GUIDE

BOAT MODEL	HP (MIN/MAX)	ENGINE	MOUNT HOLE	PROP (ALUMINUM)	PROP (STAINLESS)	APPROX. SPEED	
2075 ALASKAN TILLER	60 / 150	MERCURY 90ELPT	1 / 2*	13 X 17 X 4.25 RH 4 -BLADE	17P SPITFIRE X7	35-39	
		MERCURY 115ELPT PRO XS	1 / 2*	13 X 17 X 4.25 RH 4 -BLADE	17P SPITFIRE X7	38-42	
		MERCURY 115ELPT PRO XS COMMAND THRUST	2	N/A	N/A	N/A	38-42
		MERCURY 150XL 45TK	2	N/A	19P TEMPEST	19P TEMPEST	43-47
		MERCURY 150XL PRO XS 45TK	2	N/A	19P TEMPEST	19P TEMPEST	43-47
1650 ANGLER SPORT & SS	40 / 60	MERCURY 40ELPT	2	10.6 X 12 MERCURY® SPITFIRE	N/A	23-27	
		MERCURY 50ELPT	2	10.6 X 12 MERCURY® SPITFIRE	N/A	29-33	
		MERCURY 60ELPT	2	10.1 X 14 MERCURY® SPITFIRE	N/A	31-35	
1650 ANGLER TILLER	40 / 50	MERCURY 40ELHPT	2	10.6 X 12 MERCURY® SPITFIRE	N/A	23-27	
		MERCURY 50ELHPT	2	10.3 X 13 MERCURY® SPITFIRE	N/A	29-33	
2275 BARON	200 / 400	MERCURY 250XL DTS 45TK	3	N/A	19P TEMPEST	52-56	
		MERCURY 250XL DTS 45TK VERADO	3	N/A	19P TEMPEST	52-56	
		MERCURY 250XL PRO XS DTS 45TK	3	N/A	19P TEMPEST	52-56	
		MERCURY 300XL DTS 4 5TK	3	N/A	19P TEMPEST	55-59	
		MERCURY 300XL DTS 45TK VERADO	3	N/A	21P TEMPEST	55-59	
		MERCURY 300XL PRO XS DTS 45TK	3	N/A	19P TEMPEST	55-59	
		MERCURY 350XL V10	3	N/A	18 X 23 REVOLUTION	55-59	
		MERCURY 400XL V10	3	N/A	18 X 23 REVOLUTION	57-61	

LUND 2024 PROP SELECTOR GUIDE

BOAT MODEL	HP (MIN/MAX)	ENGINE	MOUNT HOLE	PROP (ALUMINUM)	PROP (STAINLESS)	APPROX. SPEED
1775 CROSSOVER	115 / 150	MERCURY 115EXLPT	1	13 X 17 X 4.25 RH 4 -BLADE ALUM	17P SPITFIRE X7	39-43
		MERCURY 115EXLPT PRO XS 4 5TK	1	13 X 17 X 4.25 RH 4 -BLADE ALUM	17P SPITFIRE X7	39-43
		MERCURY 150XL 45TK	2	N/A	19P TEMPEST	49-53
		MERCURY 150XL PRO XS 45TK	2	N/A	19P TEMPEST	49-53
1875 CROSSOVER	115 / 175	MERCURY 115EXLPT	2	13 X 17 X 4.25 RH 4 -BLADE ALUM	17P SPITFIRE X7	38-42
		MERCURY 115EXLPT PRO XS 4 5TK	2	13 X 17 X 4.25 RH 4 -BLADE ALUM	17P SPITFIRE X7	38-42
		MERCURY 150XL 45TK	2	N/A	19P TEMPEST	48-52
		MERCURY 150XL PRO XS 45TK	2	N/A	19P TEMPEST	48-52
		MERCURY 175XL 4 5TK	2	N/A	19P TEMPEST	50-54
		MERCURY 175XL PRO XS 4 5TK	2	N/A	19P TEMPEST	50-54
1875 FISHERMAN	115 / 150	MERCURY 115EXLPT	1	13 X 17 X 4.25 RH 4 -BLADE ALUM	17P SPITFIRE X7	37-41
		MERCURY 115EXLPT PRO XS 4 5TK	1	13 X 17 X 4.25 RH 4 -BLADE ALUM	17P SPITFIRE X7	37-41
		MERCURY 150XL 45TK	2	N/A	19P TEMPEST	43-47
		MERCURY 150XL PRO XS 45TK	2	N/A	19P TEMPEST	43-47
		MERCURY 150XL 45TK	2	N/A	17P TEMPEST	38-42
		MERCURY 150XL PRO XS 45TK	2	N/A	17P TEMPEST	38-42
2075 FISHERMAN	150 / 200	MERCURY 175XL 4 5TK	2	N/A	19P TEMPEST	40-44
		MERCURY 175XL PRO XS 4 5TK	2	N/A	19P TEMPEST	40-44
		MERCURY 200XL 45TK	3	N/A	19P TEMPEST	43-47
		MERCURY 200XL DTS 45TK	3	N/A	19P TEMPEST	43-47
		MERCURY 200XL PRO XS DTS 45TK	3	N/A	19P TEMPEST	43-47
		MERCURY 200XL PRO XS DTS 45TK	3	N/A	19P TEMPEST	43-47

LUND 2024 PROP SELECTOR GUIDE

BOAT MODEL	HP (MIN/MAX)	ENGINE	MOUNT HOLE	PROP (ALUMINUM)	PROP (STAINLESS)	APPROX. SPEED
1400 FURY	20 / 30	MERCURY 20ELHPT	2	N/A	N/A	17-21
		MERCURY 25ELPT	2	10.6 X 12 MERCURY® SPITFIRE	N/A	22-26
		MERCURY 25ELHPT	2	10.6 X 12 MERCURY® SPITFIRE	N/A	22-26
		MERCURY 30ELPT	2	9.3 X 11 MERCURY® SPITFIRE	N/A	23-27
		MERCURY 30ELHPT	2	9.3 X 11 MERCURY® SPITFIRE	N/A	23-27
		MERCURY 20ELPT	2	N/A	N/A	20-24
1600 FURY SS	20 / 40	MERCURY 25ELPT	2	9.75 X 9.5 ALUM	N/A	21-25
		MERCURY 30ELPT	2	9.3 X 11 MERCURY® SPITFIRE	N/A	22-26
		MERCURY 40ELPT	2	10.6 X 12 MERCURY® SPITFIRE	N/A	28-32
		MERCURY 20MLH	2	N/A	N/A	17-21
		MERCURY 20ELHPT	2	N/A	N/A	17-21
		MERCURY 25ELHPT	2	9.75 X 9.5 ALUM	N/A	22-26
1600 FURY TILLER	20 / 40	MERCURY 30ELHPT	2	9.3 X 11 MERCURY® SPITFIRE	N/A	23-27
		MERCURY 40ELPT	2	10.6 X 12 MERCURY® SPITFIRE	N/A	28-32
		MERCURY 40ELHPT	2	10.6 X 12 MERCURY® SPITFIRE	N/A	28-32
		MERCURY 90EXLPT	1	13 X 17 X 4.25 RH 4-BLADE	17P SPITFIRE X7	36-40
		MERCURY 115EXLPT	1	13 X 17 X 4.25 RH 4-BLADE	17P SPITFIRE X7	41-45
		MERCURY 115EXLPT PRO XS 4 STK	1	13 X 17 X 4.25 RH 4-BLADE	17P SPITFIRE X7	41-45
1775 IMPACT XS	75 / 125	MERCURY 115EXLPT	1	13 X 17 X 4.25 RH 4-BLADE	17P SPITFIRE X7	40-44
		MERCURY 115EXLPT PRO XS 4 STK	1	13 X 17 X 4.25 RH 4-BLADE	17P SPITFIRE X7	40-44
		MERCURY 150XL 45TK	2	N/A	19P TEMPEST	48-52
		MERCURY 150XL PRO XS 45TK	2	N/A	19P TEMPEST	48-52

LUND 2024 PROP SELECTOR GUIDE

BOAT MODEL	HP (MIN/MAX)	ENGINE	MOUNT HOLE	PROP (ALUMINUM)	PROP (STAINLESS)	APPROX. SPEED
2025 IMPACT XS	135 / 200	MERCURY 150XL 45TK	2	N/A	19P TEMPEST	43-47
		MERCURY 150XL PRO XS 45TK	2	N/A	19P TEMPEST	43-47
		MERCURY 175XL 4 5TK	2	N/A	19P TEMPEST	46-50
		MERCURY 175XL PRO XS 4 5TK	2	N/A	19P TEMPEST	46-50
		MERCURY 200XL 45TK	2	N/A	19P TEMPEST	48-52
		MERCURY 200XL DTS 45TK	2	N/A	19P TEMPEST	48-52
1775 PRO GUIDE	60 / 75	MERCURY 200XL PRO XS DTS 45TK	3	N/A	19P TEMPEST	48-52
		MERCURY 60ELPT	2	10.3 X 13 SPITFIRE	N/A	30-34
		MERCURY 75ELPT	2	13 X 17 X 4.25 RH 4-BLADE ALUM	17P SPITFIRE X7	34-38
1875 PRO GUIDE	90	MERCURY 90EXLPT	2	13 X 17 X 4.25 RH 4-BLADE ALUM	17P SPITFIRE X7	36-40
		MERCURY 150XL 45TK	2	N/A	19P TEMPEST	42-46
		MERCURY 150XL PRO XS 45TK	2	N/A	19P TEMPEST	42-46
2075 PRO GUIDE	115 / 250	MERCURY 175XL 4 5TK	2	N/A	19P TEMPEST	44-48
		MERCURY 175XL PRO XS 4 5TK	2	N/A	19P TEMPEST	44-48
		MERCURY 200XL 45TK	2	N/A	19P TEMPEST	47-51
		MERCURY 200XL DTS 45TK	2	N/A	19P TEMPEST	47-51
		MERCURY 200XL PRO XS DTS 45TK	3	N/A	19P TEMPEST	47-51
		MERCURY 225XL DTS 45TK	2	N/A	19P TEMPEST	49-53
		MERCURY 250XL DTS 45TK	3	N/A	19P TEMPEST	52-56

LUND 2024 PROP SELECTOR GUIDE

BOAT MODEL	HP (MIN/MAX)	ENGINE	MOUNT HOLE	PROP (ALUMINUM)	PROP (STAINLESS)	APPROX. SPEED
1875 PRO-V	135 / 200	MERCURY 150XL 45TK	2	N/A	19P TEMPEST	46-50
		MERCURY 150XL PRO XS 45TK	2	N/A	19P TEMPEST	46-50
		MERCURY 175XL 4 5TK	2	N/A	19P TEMPEST	48-52
		MERCURY 175XL PRO XS 4 5TK	2	N/A	19P TEMPEST	48-52
		MERCURY 200XL 45TK	2	N/A	19P TEMPEST	52-56
		MERCURY 200XL DTS 45TK	2	N/A	19P TEMPEST	52-56
		MERCURY 200XL PRO XS DTS 45TK	3	N/A	19P TEMPEST	52-56
		MERCURY 150XL 45TK	2	N/A	19P TEMPEST	44-48
1975 PRO-V	135 / 225	MERCURY 150XL PRO XS 45TK	2	N/A	19P TEMPEST	44-48
		MERCURY 175XL 4 5TK	2	N/A	19P TEMPEST	46-50
		MERCURY 175XL PRO XS 4 5TK	2	N/A	19P TEMPEST	46-50
		MERCURY 200XL 45TK	2	N/A	19P TEMPEST	50-54
		MERCURY 200XL DTS 45TK	2	N/A	19P TEMPEST	50-54
		MERCURY 200XL PRO XS DTS 45TK	3	N/A	19P TEMPEST	50-54
		MERCURY 225XL DTS 45TK	2	N/A	19P TEMPEST	52-56
		MERCURY 225XL PRO XS DTS 45TK	3	N/A	19P TEMPEST	52-56

LUND 2024 PROP SELECTOR GUIDE

BOAT MODEL	HP (MIN/MAX)	ENGINE	MOUNT HOLE	PROP (ALUMINUM)	PROP (STAINLESS)	APPROX. SPEED
2075 PRO-V	200 / 300	MERCURY 250XL DTS 45TK	3	N/A	19P TEMPEST	54-58
		MERCURY 250XL DTS 45TK VERADO	3	N/A	19P TEMPEST	54-58
		MERCURY 250XL PRO XS DTS 45TK	3	N/A	19P TEMPEST	54-58
		MERCURY 300XL DTS 4 STK	3	N/A	19P TEMPEST	56-61
		MERCURY 300XL DTS 45TK VERADO	3	N/A	21P TEMPEST	56-61
		MERCURY 300XL PRO XS DTS 45TK	3	N/A	19P TEMPEST	56-61
2175 PRO-V	200 / 400	MERCURY 300XL DTS 4 STK	3	N/A	19P TEMPEST	53-57
		MERCURY 300XL DTS 45TK VERADO	3	N/A	14.625 X 21 X 3 RH TEMPEST PLUS	53-57
		MERCURY 300XL PRO XS DTS 45TK	3	N/A	14.625 X 21 X 3 RH TEMPEST PLUS	53-57
		MERCURY 350XL V10	3	N/A	18 X 23 REVOLUTION	55-59
		MERCURY 400XL V10	3	N/A	18 X 23 REVOLUTION	57-61
		MERCURY 150XL 45TK	3	N/A	19P TEMPEST	46-50
1875 PRO-V BASS XS	115 / 200	MERCURY 150XL PRO XS 45TK	3	N/A	19P TEMPEST	46-50
		MERCURY 175XL 4 STK	3	N/A	19P TEMPEST	48-52
		MERCURY 175XL PRO XS 4 STK	3	N/A	19P TEMPEST	48-52
		MERCURY 200XL 45TK	3	N/A	19P TEMPEST	52-56
		MERCURY 200XL DTS 45TK	3	N/A	19P TEMPEST	52-56
		MERCURY 200XL PRO XS DTS 45TK	3	N/A	19P TEMPEST	52-56

LUND 2024 PROP SELECTOR GUIDE

BOAT MODEL	HP (MIN/MAX)	ENGINE	MOUNT HOLE	PROP (ALUMINUM)	PROP (STAINLESS)	APPROX. SPEED
2075 PRO-V BASS XS	175 / 250	MERCURY 200XL 45TK	3	N/A	19P TEMPEST	48-52
		MERCURY 200XL DTS 45TK	3	N/A	19P TEMPEST	48-52
		MERCURY 200XL PRO XS DTS 45TK	3	N/A	19P TEMPEST	48-52
		MERCURY 225XL DTS 45TK	3	N/A	19P TEMPEST	51-55
		MERCURY 225XL PRO XS DTS 45TK	3	N/A	19P TEMPEST	51-55
		MERCURY 250XL DTS 45TK	3	N/A	21P TEMPEST	56-60
		MERCURY 250XL DTS 45TK VERADO	3	N/A	21P TEMPEST	56-60
		MERCURY 250XL PRO XS DTS 45TK	3	N/A	21P TEMPEST	56-60
189 PRO-V GL	150 / 200	MERCURY 150XL PRO XS 45TK	1	N/A	19P TEMPEST	46-50
		MERCURY 175XL PRO XS 4 5TK	2	N/A	19P TEMPEST	48-52
		MERCURY 200XL DTS 45TK	2	N/A	19P TEMPEST	50-54
		MERCURY 200XL PRO XS DTS 45TK	2	N/A	19P TEMPEST	50-54
202 PRO-V GL	250 / 300	MERCURY 250XL PRO XS DTS 45TK		N/A	19P TEMPEST	
		MERCURY 300XL PRO XS DTS 45TK		N/A	19P TEMPEST	
		MERCURY 300XL VERADO		N/A	15 X 22 BRAVO	

LUND 2024 PROP SELECTOR GUIDE

BOAT MODEL	HP (MIN/MAX)	ENGINE	MOUNT HOLE	PROP (ALUMINUM)	PROP (STAINLESS)	APPROX. SPEED
219 PRO-V GL	300 / 400	MERCURY 300XL DTS 45TK VERADO	2	N/A	15 X 22 BRAVO	53-57
		MERCURY 350L V10	2	N/A	18 X 23 REVOLUTION	56-60
		MERCURY 400L V10	2	N/A	18 X 23 REVOLUTION	56-60
1875 PRO-V MUSKY XS	115 / 200	MERCURY 150XL 45TK	3	N/A	19P TEMPEST	46-50
		MERCURY 150XL PRO XS 45TK	3	N/A	19P TEMPEST	46-50
		MERCURY 175XL 4 5TK	3	N/A	19P TEMPEST	48-52
		MERCURY 175XL PRO XS 4 5TK	3	N/A	19P TEMPEST	48-52
		MERCURY 200XL 45TK	3	N/A	19P TEMPEST	52-56
		MERCURY 200XL DTS 45TK	3	N/A	19P TEMPEST	52-56
		MERCURY 200XL PRO XS DTS 45TK	3	N/A	19P TEMPEST	52-56
2075 PRO-V MUSKY XS	175 / 250	MERCURY 200XL 45TK	3	N/A	19P TEMPEST	48-52
		MERCURY 200XL DTS 45TK	3	N/A	19P TEMPEST	48-52
		MERCURY 200XL PRO XS DTS 45TK	3	N/A	19P TEMPEST	48-52
		MERCURY 225XL DTS 45TK	3	N/A	19P TEMPEST	51-55
		MERCURY 225XL PRO XS DTS 45TK	3	N/A	19P TEMPEST	51-55
2075 PRO-V MUSKY XS	175 / 250	MERCURY 250XL DTS 45TK	3	N/A	21P TEMPEST	56-60
		MERCURY 250XL DTS 45TK VERADO	3	N/A	21P TEMPEST	56-60
		MERCURY 250XL PRO XS DTS 45TK	3	N/A	21P TEMPEST	56-60

LUND 2024 PROP SELECTOR GUIDE

BOAT MODEL	HP (MIN/MAX)	ENGINE	MOUNT HOLE	PROP (ALUMINUM)	PROP (STAINLESS)	APPROX. SPEED
1650 REBEL XL SPORT & SS	50 / 90	MERCURY 50ELPT	2	10.6 X 12 MERCURY® SPITFIRE	N/A	29-33
		MERCURY 60ELPT	2	10.3 X 13 MERCURY® SPITFIRE	N/A	30-34
		MERCURY 75ELPT	2	13 X 17 X 4.25 RH 4 -BLADE	17P SPITFIRE X7	34-38
		MERCURY 90ELPT	2	13 X 17 X 4.25 RH 4 -BLADE	17P SPITFIRE X7	37-41
		MERCURY 40ELPT	2	10.6 X 12 MERCURY® SPITFIRE	N/A	28-32
1650 REBEL XL TILLER	40 / 60	MERCURY 40ELHPT	2	10.6 X 12 MERCURY® SPITFIRE	N/A	28-32
		MERCURY 40ELH	2	10.6 X 12 MERCURY® SPITFIRE	N/A	28-32
		MERCURY 50ELPT	2	10.6 X 12 MERCURY® SPITFIRE	N/A	29-33
		MERCURY 50ELHPT	2	10.6 X 12 MERCURY® SPITFIRE	N/A	29-33
		MERCURY 60ELPT	2	10.3 X 13 MERCURY® SPITFIRE	N/A	30-34
		MERCURY 60ELHPT	2	10.3 X 13 MERCURY® SPITFIRE	N/A	30-34
		MERCURY 60ELHPT COMMAND THRUST W/ BIG TILLER	2	14 X 13 BLACK MAX	N/A	30-34
1775 RENEGADE	50 / 90	MERCURY 50ELPT	1	10.6 X 12 MERCURY® SPITFIRE	N/A	28-32
		MERCURY 60ELPT	1	10.3 X 13 MERCURY® SPITFIRE	N/A	30-34
		MERCURY 75ELPT	1	13 X 17 X 4.25 RH 4 -BLADE	17P SPITFIRE X7	34-38
		MERCURY 90ELPT	1	13 X 17 X 4.25 RH 4 -BLADE	17P SPITFIRE X7	38-42
1875 RENEGADE	90 / 115	MERCURY 75ELPT	4	13 X 17 X 4.25 RH 4 -BLADE	17P SPITFIRE X7	34-38
		MERCURY 90ELPT	4	13 X 17 X 4.25 RH 4 -BLADE	17P SPITFIRE X7	38-42
		MERCURY 115ELPT	4	12.5 X 19 X 4.25 RH 4 -BLADE	19P SPITFIRE	42-46
		MERCURY 115ELPT PRO XS	4	12.5 X 19 X 4.25 RH 4 -BLADE	19P SPITFIRE	42-46

LUND 2024 PROP SELECTOR GUIDE

BOAT MODEL	HP (MIN/MAX)	ENGINE	MOUNT HOLE	PROP (ALUMINUM)	PROP (STAINLESS)	APPROX. SPEED
1975 RENEGADE	115 / 150	MERCURY 115ELPT	4	12.5 X 19 X 4.25 RH 4 -BLADE	19P SPITFIRE	40-44
		MERCURY 115ELPT PRO XS	4	12.5 X 19 X 4.25 RH 4 -BLADE	19P SPITFIRE	40-44
		MERCURY 150L	4	N/A	21P TEMPEST	45-49
		MERCURY 150L PRO XS	4	N/A	21P TEMPEST	45-49
1875 TYEE	115 / 200	MERCURY 115EXLPT PRO XS 4 STK	1	13 X 17 X 4.25 RH 4 -BLADE ALUM	17P SPITFIRE X7	38-42
		MERCURY 115EXLPT	1	13 X 17 X 4.25 RH 4 -BLADE ALUM	17P SPITFIRE X7	38-42
		MERCURY 150XL PRO XS 4STK	2	N/A	19P TEMPEST	46-50
		MERCURY 150XL 4STK	2	N/A	19P TEMPEST	46-50
		MERCURY 175XL PRO XS 4 STK	2	N/A	19P TEMPEST	48-52
		MERCURY 175XL 4 STK	2	N/A	19P TEMPEST	48-52
		MERCURY 200XL 4STK	2	N/A	19P TEMPEST	49-53
		MERCURY 200XL DTS 4STK	2	N/A	19P TEMPEST	49-53
1975 TYEE	135 / 225	MERCURY 200XL PRO XS DTS 4STK	3	N/A	19P TEMPEST	49-53
		MERCURY 150XL 4STK	2	N/A	17P TEMPEST	44-48
		MERCURY 150XL PRO XS 4STK	2	N/A	17P TEMPEST	44-48
		MERCURY 175XL 4 STK	2	N/A	19P TEMPEST	48-52
		MERCURY 175XL PRO XS 4 STK	2	N/A	19P TEMPEST	48-52
		MERCURY 200XL 4STK	2	N/A	19P TEMPEST	48-52

LUND 2024 PROP SELECTOR GUIDE

BOAT MODEL	HP (MIN/MAX)	ENGINE	MOUNT HOLE	PROP (ALUMINUM)	PROP (STAINLESS)	APPROX. SPEED
1975 TYEE <i>(Cont.)</i>	135 / 225	MERCURY 200XL DTS 45TK	2	N/A	19P TEMPEST	48-52
		MERCURY 200XL PRO XS DTS 45TK	3	N/A	19P TEMPEST	48-52
		MERCURY 225XL 45TK	2	N/A	19P TEMPEST	49-53
		MERCURY 225XL DTS 45TK	2	N/A	19P TEMPEST	49-53
		MERCURY 225XL PRO XS DTS 45TK	3	N/A	19P TEMPEST	49-53
2075 TYEE	150 / 250	MERCURY 200XL 45TK	2	N/A	19P TEMPEST	46-50
		MERCURY 200XL PRO XS DTS 45TK	3	N/A	19P TEMPEST	46-50
		MERCURY 225XL DTS 45TK	2	N/A	19P TEMPEST	50-54
		MERCURY 225XL PRO XS DTS 45TK	3	N/A	19P TEMPEST	50-54
		MERCURY 250XL DTS 45TK	3	N/A	19P TEMPEST	52-56
		MERCURY 250XL DTS 45TK VERADO	3	N/A	19P TEMPEST	52-56
		MERCURY 250XL PRO XS DTS 45TK	3	N/A	19P TEMPEST	52-56
189 TYEE GL	150 / 200	MERCURY 150XL PRO XS 45TK	1	N/A	19P TEMPEST	46-50
		MERCURY 175XL PRO XS 4 5TK	2	N/A	19P TEMPEST	48-52
		MERCURY 200XL DTS 45TK	2	N/A	19P TEMPEST	50-54
		MERCURY 200XL PRO XS DTS 45TK	2	N/A	19P TEMPEST	50-54

2024 LUND PROMOTION

MILITARY & HIGH SCHOOL ANGLING DISCOUNTS

MODEL	DISCOUNT
ADVENTURE	\$750
ALASKAN	\$1,000
ANGLER	\$600
BARON	\$1,700
CROSSOVER XS	\$1,200
FIBERGLASS	\$1,500
FISHERMAN	\$1,200
FURY	\$400
IMPACT	\$1,200
PREDATOR	\$400
PRO GUIDE	\$1,200
PRO-V	\$1,500
REBEL XL	\$750
RENEGADE	\$750
SSV (ALL MODELS)	\$250
TYEE	\$1,500
WC (ALL MODELS)	\$250

NOTES

FINANCING GUIDE

Schedule of monthly payments per each
\$1,000 borrowed

INTEREST RATES	36 MO.	48 MO.	60 MO.	72 MO.	84 MO.	96 MO.
6%	30.42	23.49	19.33	16.57	14.61	13.14
7%	30.88	23.95	19.80	17.05	15.09	13.63
8%	31.34	24.41	20.28	17.53	15.59	14.14
9%	31.80	24.89	20.76	18.03	16.09	14.65
10%	32.27	25.36	21.25	18.53	16.60	15.17
11%	32.74	25.85	21.74	19.03	17.12	15.71
12%	33.21	26.33	22.24	19.55	17.65	16.25
13%	33.69	26.83	22.75	20.07	18.19	16.81
14%	34.18	27.33	23.27	20.61	18.74	17.37